TENDRILS

REF
373.75
T291
1961

THE BATTLE
OF
CHANCELLORSVILLE
CHANCELLORSVILLE
RAPPAHANNOCK
CIVIL WAR
CENTENNIAL ANNIVERSARY
1861 • 1961

LINDA SUE MCMILLIN
904 VA. AVE. NORTON, VA.
PHONE 1154

WISE COUNTY
PUBLIC LIBRARY
WISE, VIRGINIA

Digitized by the Internet Archive
in 2016 with funding from
LYRASIS and LYRASIS Members

https://archive.org/details/tendrils1961nort

Presenting . . .

WISE COUNTY
PUBLIC LIBRARY
WISE, VIRGINIA

Volume XXX of

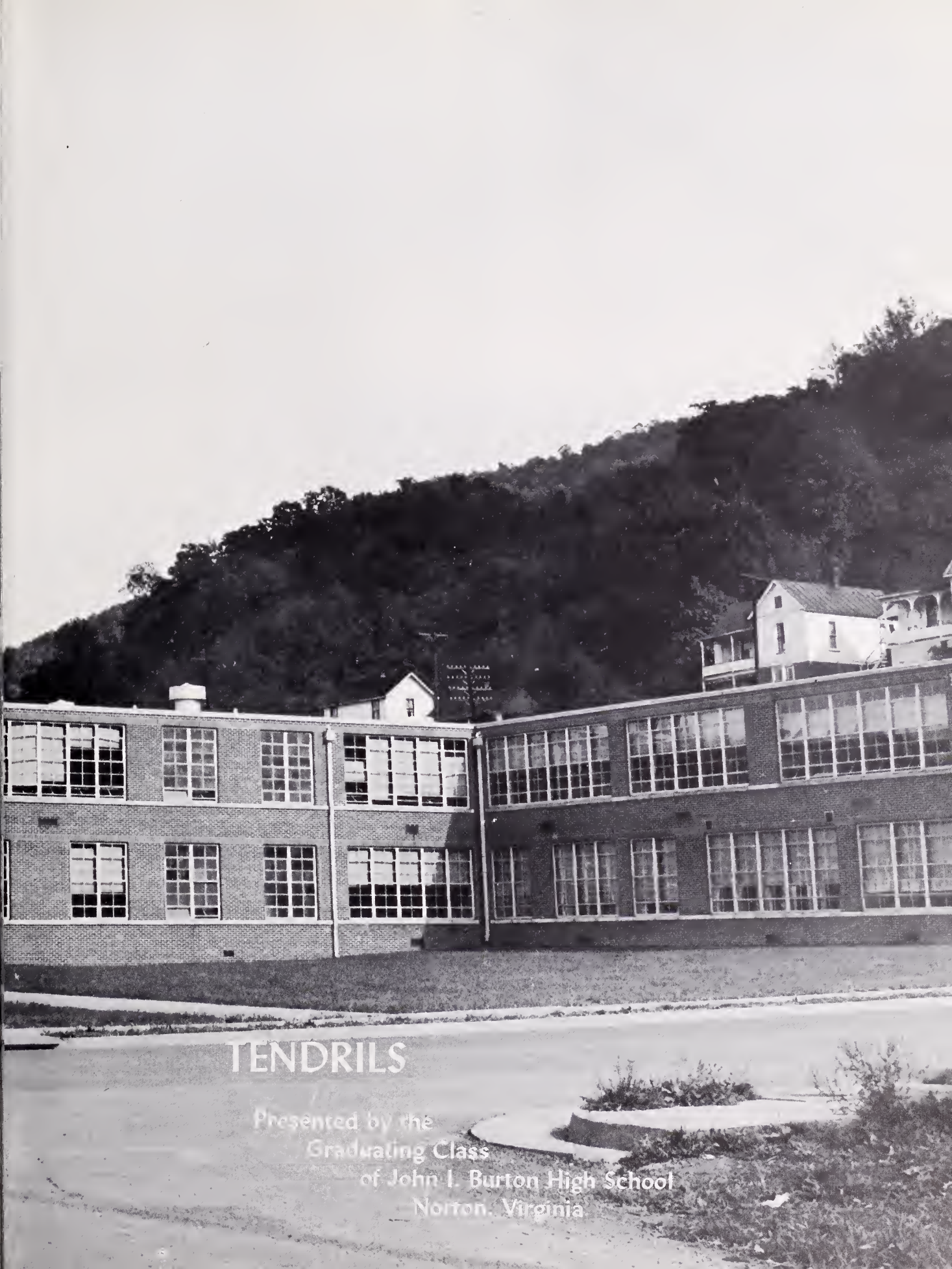

TENDRILS

Presented by the
Graduating Class
of John I. Burton High School
Norton, Virginia

Building the Stairway to Success

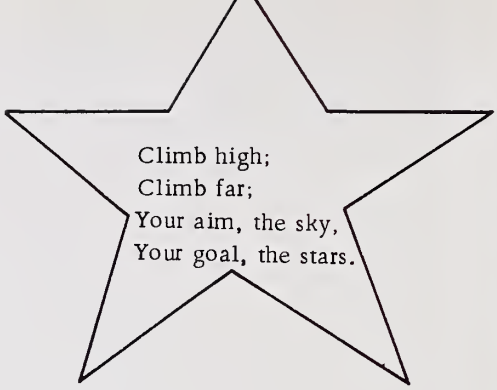

Foreword

With great pride and a sense of achievement on the part of the class of 1961, this annual is dedicated to the task of recording many treasured memories of high school years.

We hope that in the future this annual will bring back memories of all your high school days--memories filled with happiness and sorrow, ecstasy and depression, victory and defeat; memories of the morning devotions over the intercom; the band and chorus rehearsals; the patience of never-tiring teachers; the anxiety of receiving report cards; the crowded halls; the Wednesday morning assemblies; the lunch rush; football and basketball practice; pep rallies in the gym; sock hops; the Homecoming; the Junior and Senior plays; the ordering of rings and invitations; the Junior-Senior Prom; the graduation exercises.

Oh, so many other activities could be mentioned! These are only a few to remind all of us of . . .

"Tendrils, mem'ries,
Precious, clinging,
Ever bringing,
Tender pleasures,
Richest treasures,
Always cheering,
Strangely luring
Into trances,
Rarest fancies."

Administration

Mr. Alexander Paul Levicki, B.A., M.A.
Superintendent and Principal
Emory and Henry College
Columbia University

MR. CHARLES A. ABSHER, JR., B.S.
Virginia Polytechnic Institute
Chemistry, Science, Physics

MRS. KATHERINE SEALE BAKER, B.A.
Virginia Polytechnic Institute
Mary Hardin-Baylor College
University of Virginia
Austin College
English, Science

MISS LENNIE BLANKENSHIP, B.S.
University of Virginia
George Peabody College
Longwood College
English, Latin, Librarian

With best wishes, Lennie Blankenship

MISS MARJORIE K. BYERS, B.S.
University of Tennessee
Bradley University
Florida State
Home Economics

MRS. S. L. CARPENTER, A.B., Ph.B.
University of Chicago
Milligan College
Mathematics

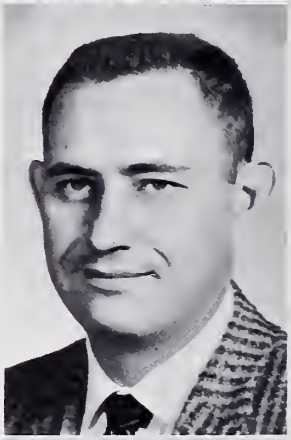

MR. ELLIS M. FIELDS, B.S.
Concord College
Government, History
Physical Education

MISS MARY FRANCES McCOLGAN, A.B.
University of Tennessee
University of Virginia
Clinch Valley College
Columbia University
Agnes Scott College
English

MRS. SAM NEELEY, B.S.
East Tennessee State College
English

MRS. BYRON NICKELS, B.A.
William and Mary College
Clinch Valley College
Milligan College
Guidance Counselor
Business

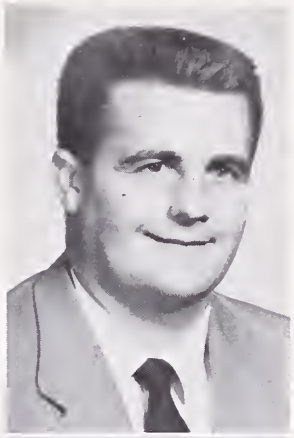

MR. MONROE PARKER, B.S.
Carson Newman College
Chorus, Biology
Physical Education

MR. LINVILLE G. REED, B.S.
Eastern Kentucky State College
Industrial Arts

MRS. JOE H. ROBERTS, B.S., A.M.
Mary Washington College
Duke University
Biology, English, Science

MRS. J. V. SMALLWOOD, B.A.
Union College
Business, Physical Education

MR. BENJAMIN F. SPRADLIN, B.A.
University of Virginia
Clinch Valley College
Mathematics, Science, History

MR. JOSEPH L. STALLARD, B.S.
Tusculum College
Economics, Business Arithmetic
Distributive Education

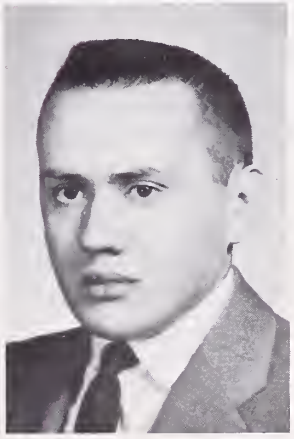

MR. ROBERT B. WELCH
Morehead State College
Band

MRS. B. C. WOLFE, B.A.
Milligan College
University of Tennessee
University of Alabama
Mathematics

MISS LEOLA YEARY, B.S., M.A.
Virginia Polytechnic Institute
University of Kentucky
English, History
Geography

MISS CAROL STIDHAM
School Secretary
Clerk of the Norton School Board

MRS. WILLIAM A. McGANNON
Mary Washington College
Wilson Teachers' College
Clinch Valley College
Manager and Dietitian
of School Cafeteria

NORTON SCHOOL BOARD
Mr. W. T. Bowen; Mr. W. P. Kanto, Chairman; Miss Carol Stidham, Clerk; Mr. J. J. Stump; Mr. A. P. Levicki.

Seniors

President--William Sherard, Jr.
Vice-President--Randall Fultz
Secretary--Sharon Stallard
Treasurer--Clifford Daniels
Sponsors--Mrs. Neeley, Mr. Absher

Tendrils Staff

Classes and Clubs

Sheila Sturgill
Anne Lee
Donna Munsey
John Franklin
Jacqueline Helms

SENIOR COMMITTEE: Nancy Harman, Patricia Wilson, Saragene Glass, Jean Rader, Evelyn Stidham, Faculty Sponsors: Miss Blankenship, Mr. Absher.

GENERAL COMMITTEE: William Sherard, Marcia McClung, Ruth David, Bardie Wolfe, Ruth Ann Hall, Alice Dean. Not Pictured: Donna Hubbard.

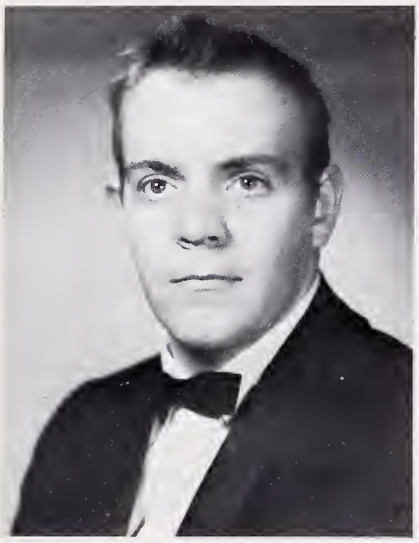

George Raymond Beverly
"So manly, strong, and very kind,
A finer lad it's hard to find."

Best of Luck in your future life! Ray

Phyllis Annette Adkins
"I live for fun, and fun I have."

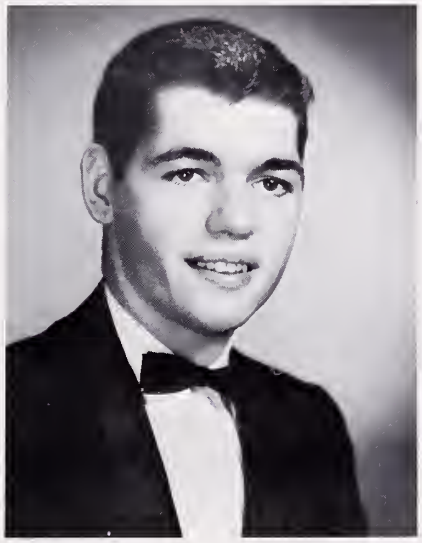

Benjamin Allen Bloomer
"He appears to be quite shy,
But there's mischief in his eye."

Johnny Gail Collins
"Fair and fair and twice so fair,
As fair as any may be."

Milan Buren Bloomer
"His winsome smile and chestnut curls
Make him a hit with all the girls."

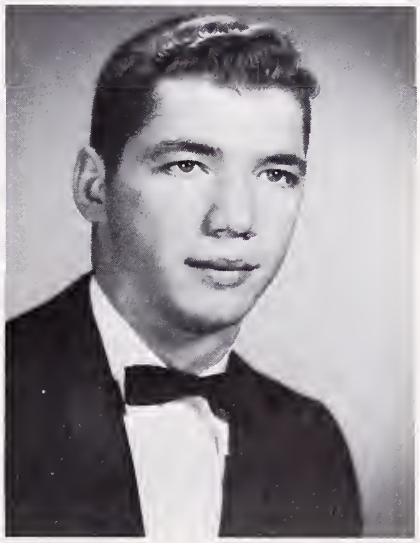

Janice Kay Countiss
"She is pretty to walk with, and witty to talk with, and pleasant, too, to think on."

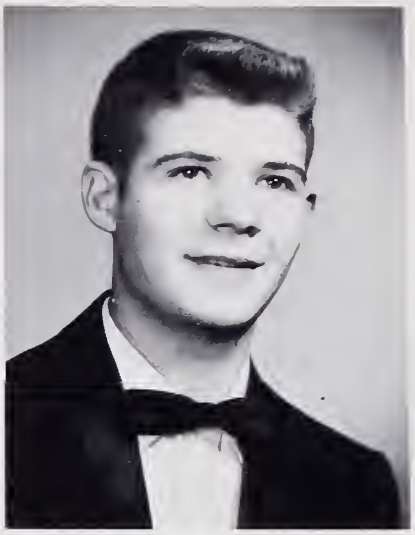

Bramble Gene Collier
"I am a true laborer; I earn that I eat; I get that I wear; I envy no man's happiness; I am glad of other men's good."

Ruth Virginia David
"Brimming with pep and jollity, A capable leader she's proved to be."

Alice Faye Dean
"From every blush that kindles in thy cheeks,
Ten thousand little loves and graces spring."

James Clifford Daniels
"A small bundle of energy."

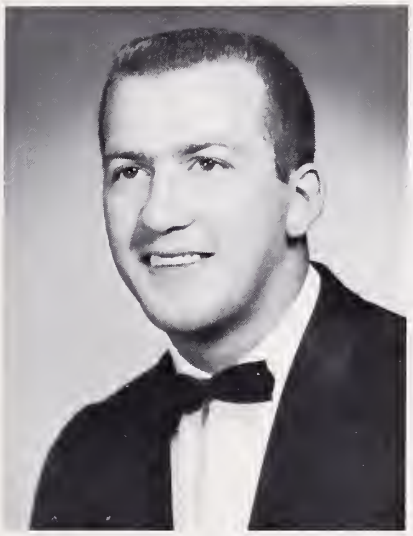

Elgin Dean, Jr.
"If you don't say anything, you won't be called on to repeat it."

Best of luck in the future,
Elgin

Peggy Jean Dotson
"She will maintain her argument as well as any man."

Joyce Carolyn Gibson
"Neatness is the crowning glory of womanhood."

Saragene Marie Glass
"It is not enough to have great qualities; we must also have the management of them."

Tommy Joe Flanary
"Men of few words are the best men."

Ruth Ann Hall
"Dark brown hair and rosy cheeks,
Eyes that sparkle when she speaks."

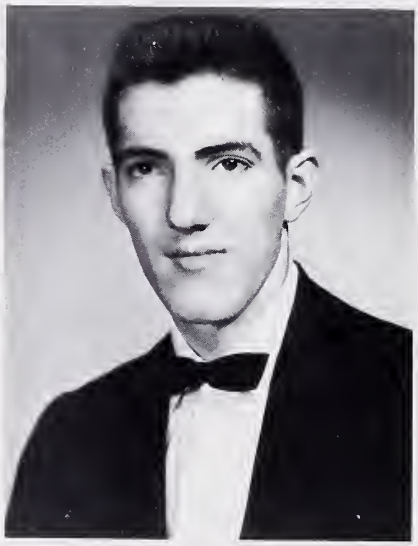

Laren Allen Fields
"I might as well take my time;
There's a whole life ahead of me."

Nancy Ruth Harman
"Quiet and neat,
Pleasant to meet,
Efficient, petite."

John L. Franklin, III
"He's different, for Nature made him thus and never made another like him."

Jacqueline Corinne Helms
"I have never let my schooling interfere with my education."

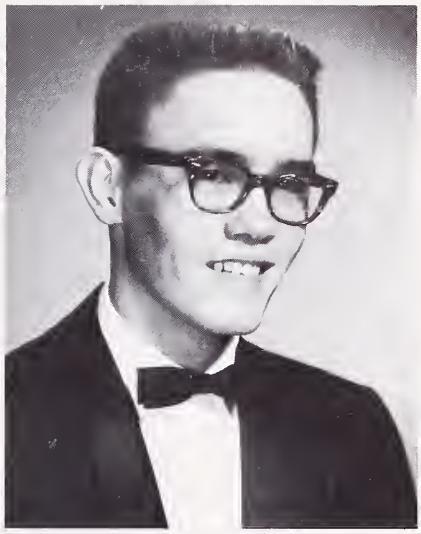

Rudy Joe Frye
"The forest is my loyal friend."

Donna Gail Hubbard
"She's never satisfied to stop
Until she's near the very top."

Randall Lee Fultz
"He's one of solemn dignity,
With a dash of mischief thrown in."

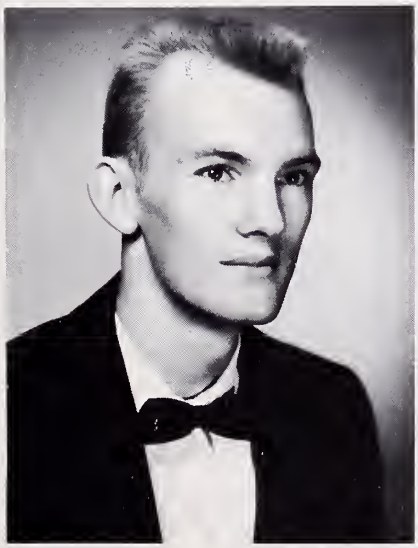

Barbara Jane Lawson
"Kind words and few are a woman's ornament."

Richard Eugene Goodpasture
"Love is a dream. Gosh, I'm sleepy."

Eliza Anne Lee
"She may be flirtatious and gay,
But success will come her way."

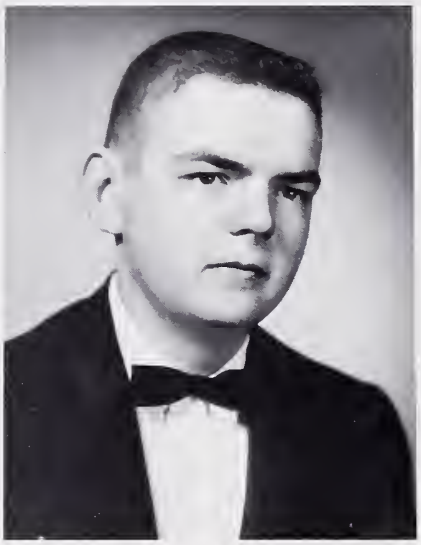

Ned Colin Harman
"Talented in the art of mischief-making."

Marcia Hunter McClung
"A bit of a flirt, mischievous, too,
And yet quite lovable and willing to do."

Robert Douglas Lester
"First he plans; then he puts his plans into action, and we see his handiwork."

Linda Sue McMullin
"In her tongue is the law of kindness."

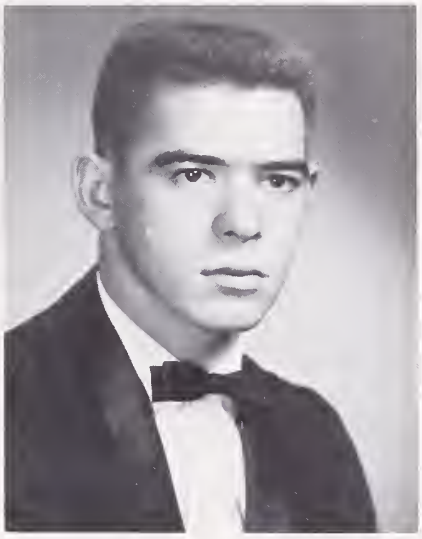

Hoyt McConnell, Jr.
"It is in games that many men discover their paradise."

May you always have the best of everything. Hoyt.

Donna Jean Munsey
"A friendlier girl you couldn't find,
And, as she's friendly, so she's kind."

John Edward Phillips
"He's not in the role of common men; he's in a class of his own."

Best of luck to you in the near future.
Edward

Charlotte Jean Rader
"A merry heart maketh a cheerful countenance."

Richard Byrd Rader
"Gayly the troubadour played his guitar."

William Crawford Sherard, Jr.
"I live for those who love me,
For those who know me true."

Sharon Elizabeth Stallard
"With a warm smile and flaming hair."

Charles Milford Spears
"I like work. It fascinates me. I could sit and look at it for hours."

Evelyn Ann Stidham
"She's ever careful of her looks."

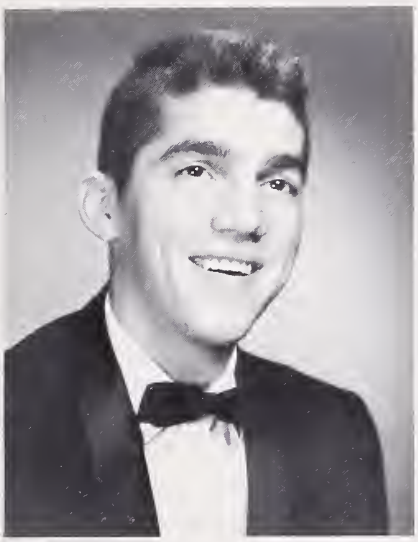

Bobby Joe Wilson
"A happy Senior, tried and true,
And a star basketball player,
too."

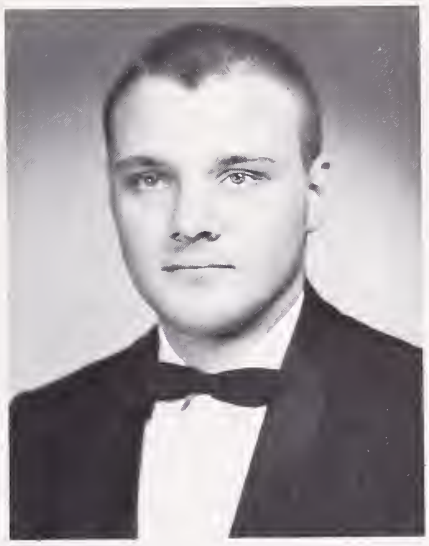

Bardie Clinton Wolfe, Jr.
"He has the insight of a leader;
yet it never exceeds his friendliness."

Sheila Marie Sturgill
"She may look timid and shy,
But she's a friend on whom you
can rely."

Clara Jean Thompson
"Her voice is like the rich music of a summer bird."

Patricia Sue Wilson
"Ambitious, diligent, dependable,
she--
When there's something to do,
that's where she'll be."

Senior Activities

PHYLLIS ANNETTE ADKINS
Pep Club 2; F.H.A. Club 3; Esterbrook Shorthand Award 3; Band 1,2,3,4; All-County Band 3,4; "Growing Pains" 3; Tri-Hi-Y Club 4; Majorette 2,3,4.

GEORGE RAYMOND BEVERLY
Baseball 1; Football 3.

BENJAMIN ALLEN BLOOMER
Pep Club 1,2,3,4; Football 3,4, Co-Captain 4; All-District 3; All-District Defense Captain 3.

MILAN BUREN BLOOMER
Chorus 1,2; Pep Club 2,4; D.E. Club 3; Monogram Club 1,2,3,4; Member of Student Council 1; Football 1,2,3,4, Co-Captain 4; All-District Football 3.

BRAMBLE GENE COLLIER
Class President 1; Key Club 2; Member of Student Council 1,2; Transfer from Roanoke 3; "Growing Pains" 3, D.E. Club 4.

JOHNNY GAIL COLLINS
F.H.A. Club 3,4, Photographer 4; F.H.A. Federation 3,4; Band 1,2,3,4; "Growing Pains" 3; Tri-Hi-Y Club 4; Majorette 3,4; "Eleventy Percent" 4.

JANICE KAY COUNTISS
Chorus 1,2,3; Sextette 3; Pep Club 3; D.E. Club 4, Secretary 4; F.H.A. Club 2,3,4; "Growing Pains" 3; Tri-Hi-Y Club 3.

JAMES CLIFFORD DANIELS
Transfer from Blacksburg 1; Science Club 3; Key Club 2,3,4, President 4; Monogram Club 2,3,4; Class Treasurer 4; Editor of School Paper 3; Basketball 2,3,4; Baseball 2; "Growing Pains" 3; Science Fair Winner 3; D.A.R. History Award 3.

RUTH VIRGINIA DAVID
Chorus 1,2,3,4, President 4, Pianist 1,2,3,4; Sextette Pianist 1,2,3,4; Pep Club 2,4, President 4; Class Reporter 2; Member of Student Council 4; State Latin Tournament 1,2; Annual Staff 4; Art Editor of School Paper 3; Cheerleader 1,2,3,4, Captain 4, Substitute 1; "Growing Pains" 3; Science Fair Winner 2,3; Tri-Hi-Y Club 3,4, Reporter, Historian 3,4; Spanish Club 2,3, Pianist 2,3.

ALICE FAYE DEAN
Pep Club 2,4; State Latin Tournament 2; Annual Staff 4; Esterbrook Shorthand Award 3; "Growing Pains" 3; Tri-Hi-Y Club 3,4; Business Club 4; "Eleventy Percent" 4.

ELGIN DEAN, JR.
Transfer from Wise 1; Pep Club 1,2,3,4; D.E. Club 4, Reporter 4; Monogram Club 2,3,4, President 3; Football 2,3,4; Lion's Club Sportsmanship Award 3.

PEGGY JEAN DOTSON
Transfer from Appalachia 2; Chorus 3,4; Sextette 3; Pep Club 2,3,4; F.H.A. Club 1; Tri-Hi-Y Club 4.

LAREN ALLEN FIELDS
Class Treasurer 2; Basketball 3,4; J.V. Basketball 2; Track 2; "Growing Pains" 3; "Eleventy Percent" 4.

TOMMY JOE FLANARY
D.E. Club 3; Spanish Club 2.

JOHN L. FRANKLIN
Annual Staff 4; Band 1,2,3,4; President 4; Dance Band 1,4; All-State Band 1,2,3; "Growing Pains" 3; Librarian 3,4; Regional Solo Award 3; Regional Ensemble Award 2; Spanish Club 2; Morehead Clinic Band 4.

RUDY JOE FRYE
Class Secretary 1; Basketball Manager 1; Band 1,2,3,4; All-County Band 3,4.

RANDALL LEE FULTZ
Key Club 2,3,4, Vice-President 4; Monogram Club 2,3,4, Secretary 4; Class Treasurer 3, Vice-President 4; Member of Student Council 1,2,3,4; Basketball 2, 3,4; J.V. Basketball 1; Baseball 2,3; Kiwanis Award 3.

JOYCE CAROLYN GIBSON
F.H.A. Club 1,2, Chaplain 2; F.H.A. Federation 2; Homecoming Queen 4.

SARAGENE MARIE GLASS
Pep Club 2,4; Class President 3; Member of Student Council 3,4, Secretary 3,4; State Latin Tournament 1,2; Annual Staff 4; Cheerleader 1,2,3,4, Co-Captain 4; Kiwanis Award 3; "Growing Pains" 3; Science Fair Winner 2; Scholarship Award 1,2,3; Tri-Hi-Y Club 3, 4, President 3,4, District Secretary 4.

RICHARD EUGENE GOODPASTURE
Pep Club 2,4; Science Club 3,4; Monogram Club 3,4; Basketball 2,3; J.V. Basketball 1; Baseball 1; Track 4; Football 1,2,3,4; "Growing Pains" 3; Science Fair Winner 1.

RUTH ANN HALL
Pep Club 2,4; Homeroom Representative 4; F.H.A. Club 3,4, Reporter 3, Vice-President 4, Convention Delegate 3; F.H.A. Federation 3,4; State Latin Tournament 2; Annual Staff 4; Esterbrook Shorthand Award 3; Band 1; "Growing Pains" 3; Tri-Hi-Y Club 3,4; Business Club 4; "Eleventy Percent" 4.

NANCY RUTH HARMAN
Transfer from Cleveland, Virginia 2; Dance Club 1; County Forensic Representative 1; Science Club 1; Pep Club 2; Class Vice-President 3; "Growing Pains" 3; Annual Staff 4.

NED COLIN HARMAN
Transfer from Cleveland, Virginia 2; J.V. Football 2; Librarian 4; "Growing Pains" 3; J.V. Basketball 1; Basketball Manager 1.

JACQUELINE CORINNE HELMS

Chorus 1; Pep Club 4; F.H.A. Club 3,4, Songleader 3, Treasurer 4; F.H.A. Federation 3,4, Reporter 4; Annual Staff 4; Band 2,3,4, Secretary-Treasurer 3, Vice-President 4; All-County Band 3,4; Dance Band 4; Librarian 1; Majorette 4; All-State Band 4; Morehead Clinic Band 4.

DONNA GAIL HUBBARD

Pep Club 2,4, Treasurer 4; Member of Student Council 4, Treasurer 4; Annual Staff 4; Cheerleader 3,4; Esterbrook Shorthand Award 3; "Growing Pains" 3; "The Marriage Proposal" 4; Tri-Hi-Y Club 4; Spanish Club 2,3, Treasurer 2; Business Club 4; "Eleventy Percent" 4.

BARBARA JANE LAWSON

ELIZA ANNE LEE

Pep Club 2; F.H.A. Club 4; State Latin Tournament 1,2; Annual Staff 4; Band 1,2,3,4, President 3, Librarian 4; All-County Band 3,4; Dance Band 1,2,3,4; All-State Band 1,2,3,4; "Growing Pains" 3; Look Salesmanship Award 4; Spanish Club 2,3; Song leader 2; Teen-Age Press Conference 4; Betty Crocker Award 4; Tri-Hi-Y Club 4; "Eleventy Percent" 4.

ROBERT DOUGLAS LESTER

MARCIA HUNTER McCLUNG

Chorus 1; Pep Club 2,4; Member of Student Council 4; Girls' State 3; Annual Staff 4; Basketball Scorekeeper 3,4; Science Fair Winner 3; Tri-Hi-Y Club 3, 4; Spanish Club 2; "Red Carnations" 4; Miss John I. Burton, 4.

HOYT McCONNELL, JR.

Chorus 1,2; Pep Club 1,2,3,4; D.E. Club 4, Vice-President 4; Monogram Club 1,2,3,4, Chaplain 2, Vice-President 3, President 4; Class Vice-President 2; J.V. Basketball 1; Basketball Manager 1, Baseball 1,2,3,4; Track 1; Football Co-Captain 1; All-District Football 3,4; Prep All America Football Team 4; Football Captain 4.

LINDA SUE McMULLIN

Transfer from Radford, Virginia 3; Chorus 1,2,3,4; Science Club 2; F.H.A. Club 1,3,4, Historian 4; F.H.A. Federation 1,3,4; Art Club 1.

DONNA JEAN MUNSEY

Pep Club 2; F.H.A. Club 2,3,4, Reporter 2, President 3,4; F.H.A. Federation 3,4, Reporter 3, President 4; Class President 2, Secretary 3; Member of Student Council 2; Girls' State 3; State Latin Tournament 1,2; Annual Staff 4; Basketball Scorekeeper 2,3,4; Band 1, 2,3,4; Secretary-Treasurer 4; All-County Band 3,4; Dance Band 4; All-State Band 3; Kiwanis Award 3; "Growing Pains" 3; Morehead Band Clinic 3,4; Miss John I. Burton 2; Good Citizenship Award 4; Majorette 1,2,3,4; Head Majorette 3,4; Woodwind Ensemble 3.

JOHN EDWARD PHILLIPS

Transfer from Wise 1; Chorus 1,4; Pep Club 1,2,3,4; Monogram Club 1,2,3,4; Sergeant-at-Arms 3; J.V. Basketball 1; Basketball Manager 1; Baseball 2,3,4; Track 1; Football 1,2; Co-Captain 2; All-District Football 2; Spanish Club 2; J.V. Coach 3.

CHARLOTTE JEAN RADER

Pep Club 1,2,3,4; F.H.A. Club 1,2,3,4, Treasurer 3, Secretary 4; F.H.A. Federation 3,4; Annual Staff 4; Esterbrook Shorthand Award 3; Tri-Hi-Y Club 3,4; Business Club 4.

RICHARD BYRD RADER

Chorus 3,4; Hi-Y-Club 3.

WILLIAM CRAWFORD SHERARD, JR.

Pep Club 2; Class President 4; Member of Student Council 4; Annual Staff 4; Band 1,2,3,4; All-County Band 3,4; Dance Band 2,3; All-State Band 1,2,3,4; All-Star Band 3; "Red Carnations" 4; Regional Solos 2,3,4.

CHARLES MILFORD SPEARS

J.V. Basketball 1,2; Baseball 3; Track 2.

SHARON ELIZABETH STALLARD

Tri-Hi-Y Club 3,4; Librarian 3; Chorus 1,2,3,4, Secretary-Treasurer 4; F.H.A. Club 4; F.H.A. Federation 4; Class Secretary 4; Vice-President Student Council 3; Spanish Club 2,3; Business Club 4; Sextette 3,4; School Paper 3; Esterbrook Shorthand Award 3; "Growing Pains" 3.

EVELYN ANN STIDHAM

Chorus 3; D.E. Club 4; Annual Staff 4.

SHEILA MARIE STURGILL

Annual Staff 4; Esterbrook Shorthand Award 3; Business Club 4.

CLARA JEAN THOMPSON

Annual Staff 4; Esterbrook Shorthand Award 3; Chorus 1,2,3,4; "Growing Pains" 3.

BOBBY JOE WILSON

Chorus 1,2; Pep Club 2; D.E. Club 4; Monogram Club 2,3,4, Vice-President 4; Basketball 2,3,4; J.V. Basketball 1; Baseball 1,2,3,4; Track 3; Football Manager 3.

PATRICIA SUE WILSON

Pep Club 2,4; Member of Student Council 2; State Latin Tournament 2; Annual Staff 4; Esterbrook Shorthand Award 3; Spanish Club 2,3, Secretary 2,3; Business Club 4.

BARDIE CLINTON WOLFE, JR.

Key Club 4; Monogram Club 1,2; Class President 1; Member of Student Council 1,4, President 4; Annual Staff 4; Basketball Manager 1; Baseball 1,2,3; Football Manager 1,2,4; "Red Carnations" 4; "Growing Pains" 3; "Marriage Proposal" 4; Librarian 4; Spanish Club 2; "Eleventy Percent" 4.

Friendliest

Donna Munsey
Benny Bloomer

Cutest

Joyce Gibson
John Franklin

Most Studious

Saragene Glass
Clifford Daniels

Most Carefree

Phyllis Adkins
Richard Goodpasture

Wittiest

Jacqueline Helms
William Sherard

Quietest

Sheila Sturgill
Elgin Dean

EXIT

Juniors

President--Nancy Wolfe
Vice-President--Larry Robinette
Secretary--Diana Shell
Treasurer--Linda Flanary
Sponsors--Miss McColgan, Mrs. Smallwood

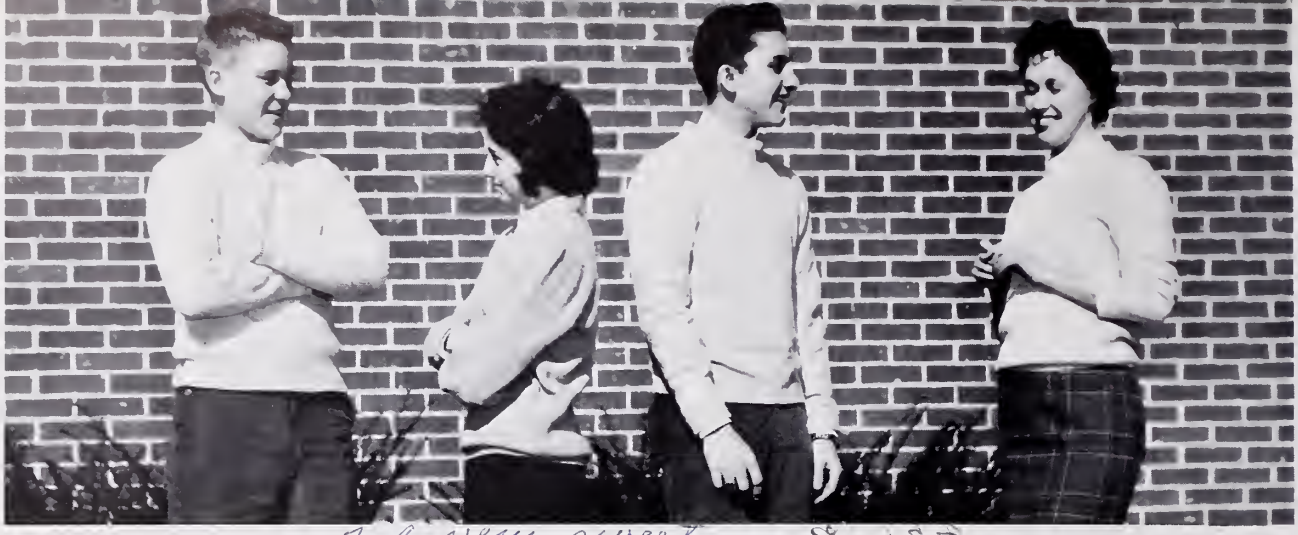

To a very sweet girl I will always remember. Best of Luck in everything you do. Hazel

Girl: Good luck in your future years. I'll never forget our classes in World History. Wish you, Janice

Donald Adams

Hazel Adams

Janice Addington

Ralph Bradley

Monty Bishop

Good luck to a real sweet girl. Remember our summer school of "6" lots of luck Pauline "L"

Earl Brown

Carrol Church

Robert Collier

Pauline Collier

Linda Connell

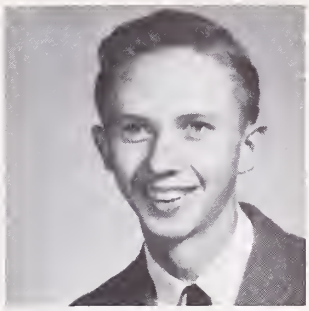

William Culbertson

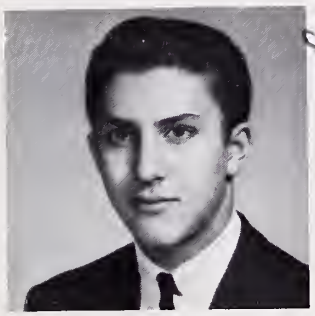

Preston Cury

Best of luck next year to a real sweet girl. Remember "school of '61" summer
Sincerely,
Rusty

Mildred Daniels

Mary Dean

Billy Davidson

Louise Denham

Sandra Duff

Barbara Dye

Dorothy Dobbs

Sue Dykes

To a real sweet girl who I will always remember. Thanks for the laughs. Lots of luck
Sue

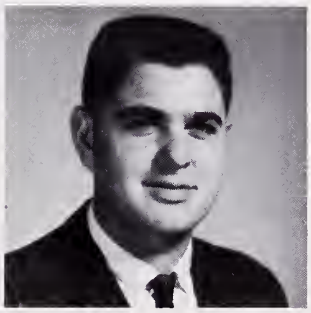

Paul Fletcher

Wayne Fuller

Linda Flanary

Brenda Gillenwater

Shirley Hale

Billy Hamilton

Barbara Hicks

Best Wishes
in the
future from
Barbara

Mary Jane Hill

Billie Ann Hughes

John Horsman II

Charles D. Hunt

Johnny Jackson

Joyce Johnston

Douglas Isaac

William Lively

Angela Maiolo

Mary Jane Marcum

Christie Lovell

Jane McMullin

Doris Mefford

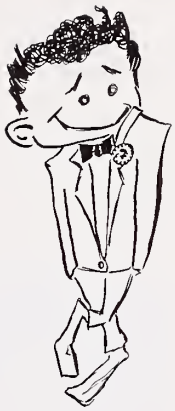

Marguerite Moore

Carol Morgan

Arthur Poston

Brenda Munsey

Dorothy Norton

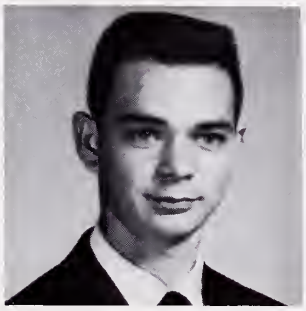

Clyde Ramey

Jerry Ramey

Brenda Powers

Monte Quillen

Anna Roberts

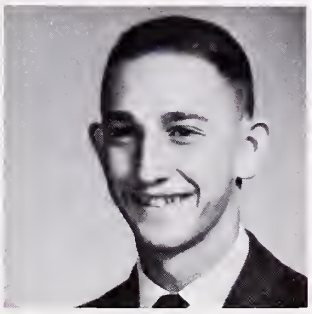

Larry Robinette

Paul Ramey

Linda Redman

Ronald Sexton

Diana Shell

Kay Stallard

Albert Stecker

Frances Still

Carolyn Sturgill

Lots of luck
to a sweet
girl
Velma

Velma Thacker

Not Pictured:
Benny Boles
Thomas Flowers

Stanley Wilson

Nancy Wolfe

Sophomores

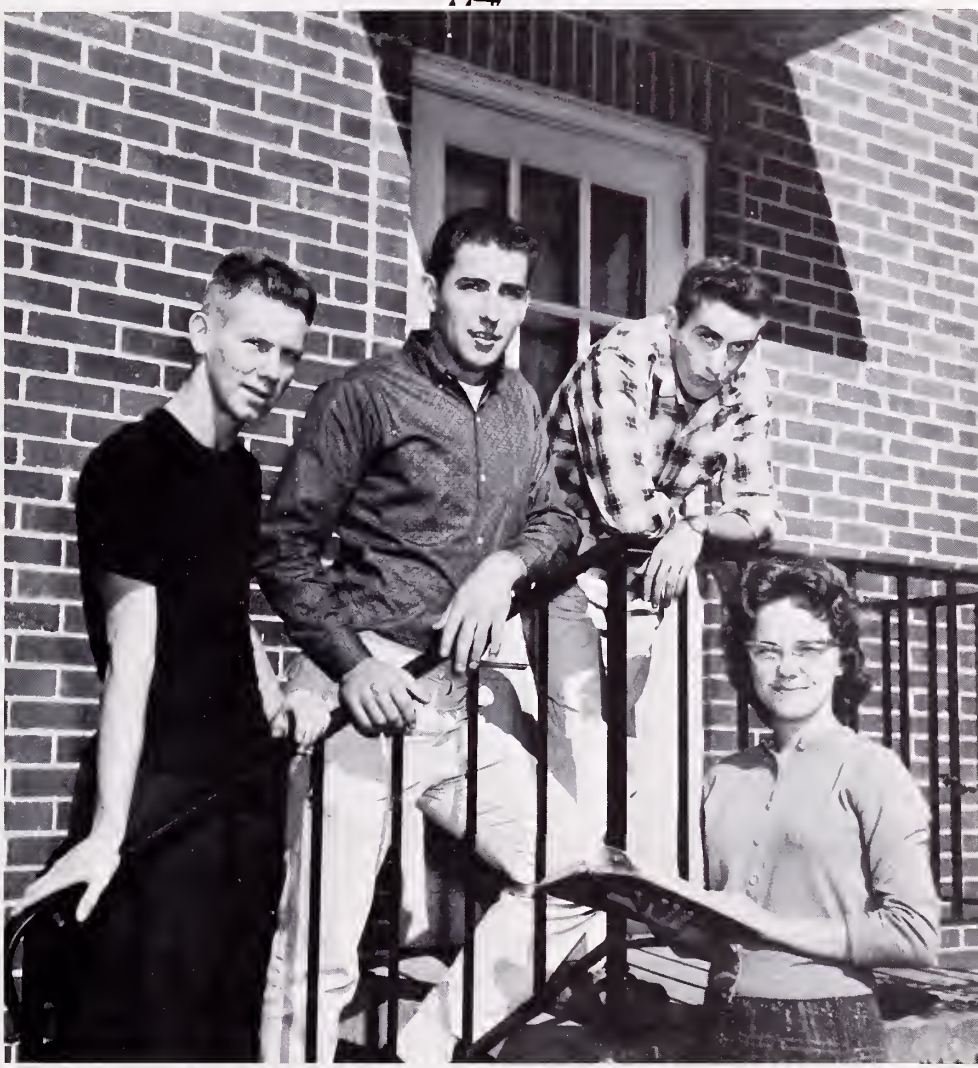

President--Sharon Bundick
Vice-President--Jerry Hall
Secretary--Keddie Salyer
Treasurer--Gerle Cassell
Sponsors--Mrs. Wolfe, Mrs. Roberts

Michael Abbott

"WOMAN HATER"

Corbin Adams

Betty Jean Anderson

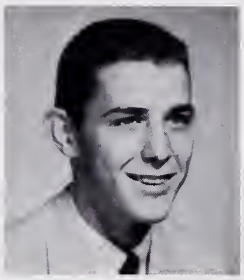

Don H. Baker

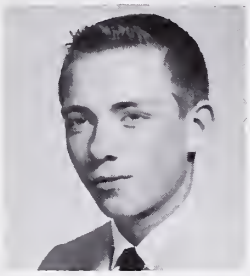

Martin Bandy

Johnny Bloomer

Charles Boggs

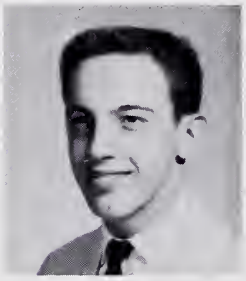

Michael Bolling

Lana Brooks

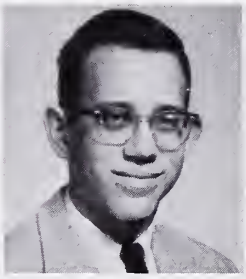

Michael Brooks

Sharon Bundick

Gerle Cassell

Glenda Collins

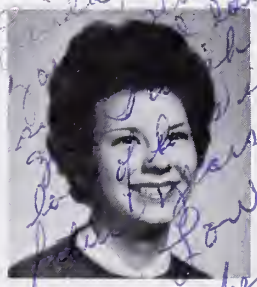

Irene Collins

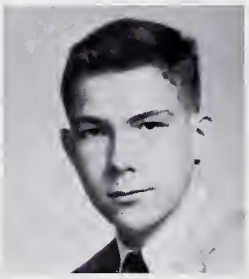

Jacob Cress

Charlie Deane

Jane Dellinger

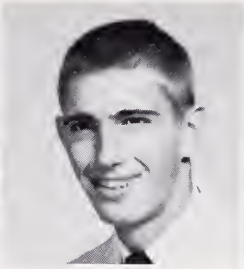

Robert Duncan

Rose Ella Eng

Virginia Fletcher

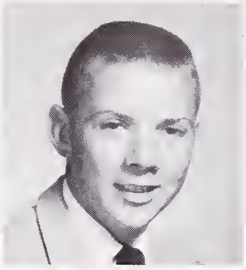

Richard Gardner, Jr.

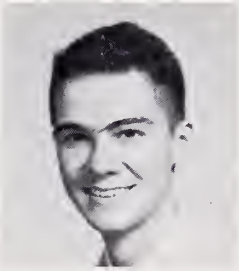

Frank Glass

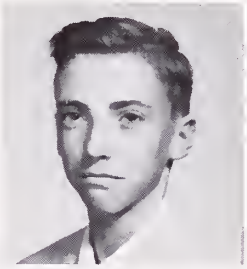

Johnny Hale

Shirley Harper

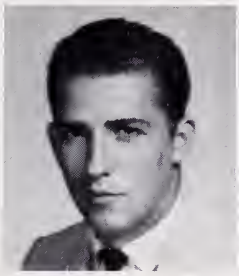

Jerry Hall

Pearly Hammonds

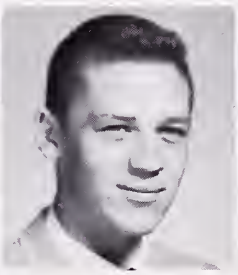

Dennis Honeycutt

Joseph Howington

Kaye Lawson

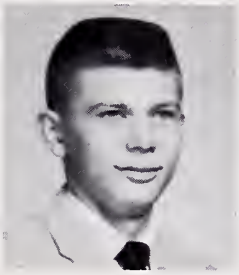

Donald Jackson

Nancy Maggard

Patsy Minor

Shirley McConnell

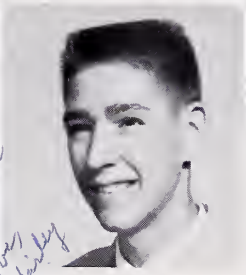

Paul Miller

Margaret Osborne

Karen Riggs

Randall Roberts

Kedrick Salyer

Frank Seale

Brenda Steffey

Gail Stidham

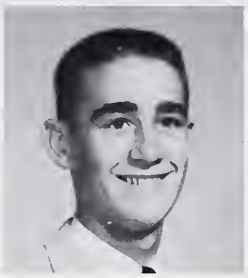

Joe Mack Tate

Frankie Taylor

John Ray Thacker

Johnny Vaughn

Betty Watts

Sandra Watts

Linda Wells

Barry Willard

Not Pictured--Ray Lawson

Maxine Willis

Gary Workman

Robert Wright

Freshmen

President--Danny Skeen
Vice-President--Phillip Williams
Secretary-Treasurer--Lonnie Franks
Sponsors--Mrs. Carpenter, Mr. Spradlin

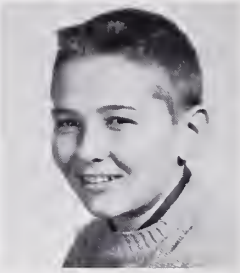

Sharon Adams
Donald Baker
Ronald Baker
Carl Belcher

"This is the short and long of it."

Sara Bloomer
Patricia Brickley

Woodrow Bryant
Bunda Bundick

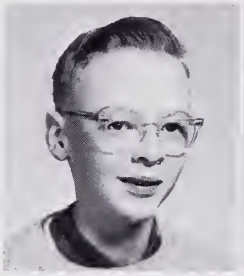

Shelby Carter
Ronald Christian

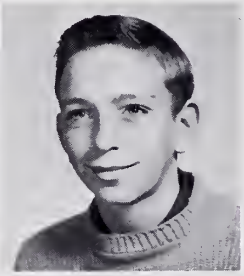

Not Pictured:
Lona De Preist

Bettye Cooper
Nancy Dorton
Bobby Dotson

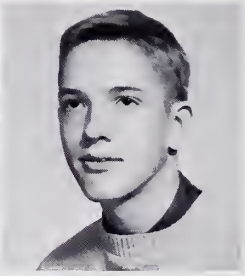

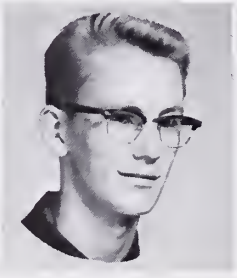
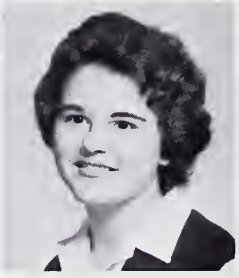

Lonnie Franks
Kelly Fultz
Linda Gibson
Jack Hamilton

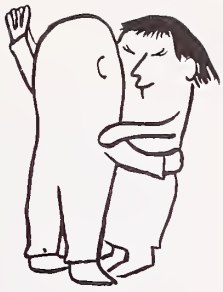

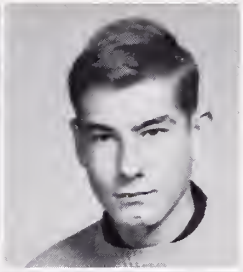

Conchitia Harbour
Jerry Harper

Linda, of the sweetest girls I've ever known in Hi School. Be good. Love ya, Sue H

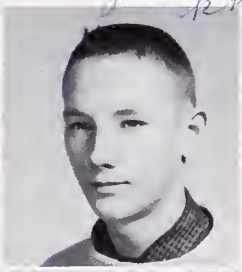

Judith Hash
Sue Hash
Paul Hayes

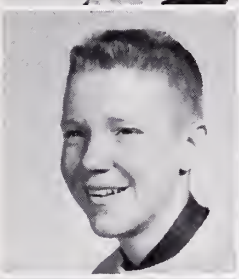

Frank Horsman
Sarah Hunter
Gereva James
Helen Johnson

Eva Kanto
Mary Kelly
James Kibler
Nancy Kiser

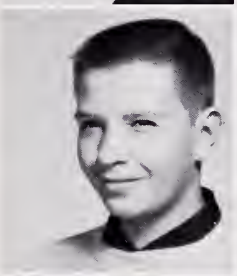

James Lioutza
Avery Maggard
Patsy McMullin
Rachel McNeil

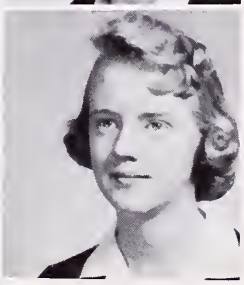

Anne Merrill
Brenda Morgan
Sandra Norton
Linda Poston

Freddie Redman
Charles Riddle

Lannie Salyers
Ruth Ann Salyers
John Scott

Danny Skeen
Roger Skeen
Anita Slone
Grace Smith

David Stallard
Patsy Stapleton
Robert Stidham
Cora Stratton

Bardin Thrower
Levita Turner
Marsha Varner
Charles Wampler

Rosalind Watts
Cecil Wells
Claudia Williams
Philip Williams

8 Grade

President--Steve Acuff
Vice-President--Larry Castle
Secretary--Ruble Smith
Treasurer--Toni Ann Caruso
Sponsors--Mrs. Baker, Miss Yeary

Steve Acuff

Geoffrey Adams

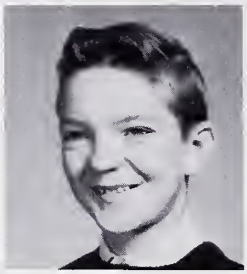

Phillip Adams

Marles Allen

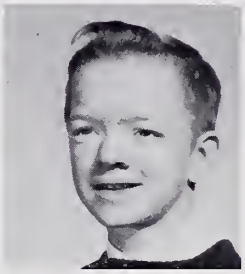

Lee Bandy

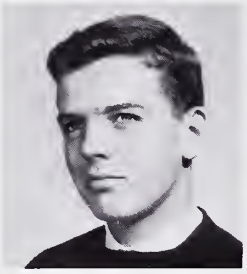

R. J. Bishop

Paul Bolling

Katherine Bolling

Patricia Brickey

Charlene Brooks

Brenda Burton

Elizabeth Carr

Toni Caruso

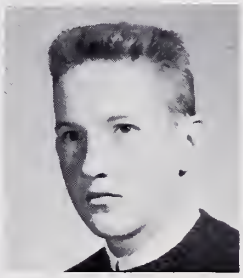

Larry Castle

Linda Caudill

Linda Clemons

Brenda Collier

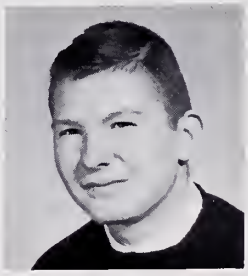

Paul Collier

Rodney Collins

Janice Crabtree

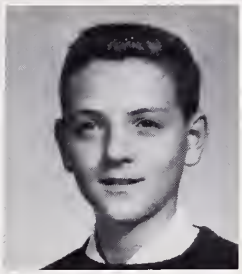

David Cunningham

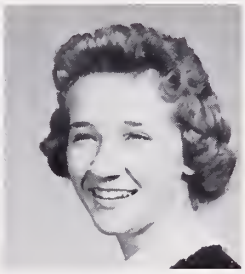

Suzanne Daniels

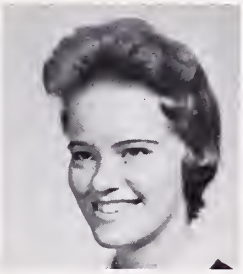

Victoria Daniels

Teresa Davis

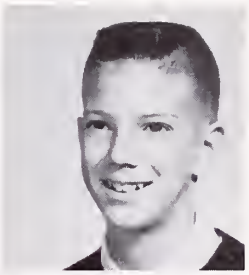

Donald Dawson

Daniel Dorton

Sue Earls

Sue Farmer

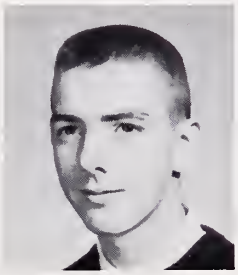

Don Fields

Pauline Fisher

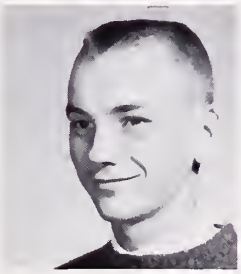

Donald Fultz

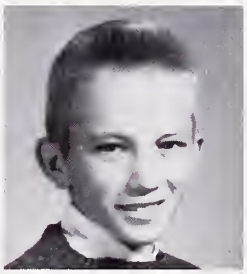

Ronald Fultz

Don Gardner

Kay Godsey

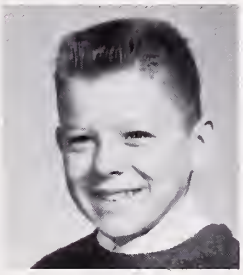

Craig Grabeel

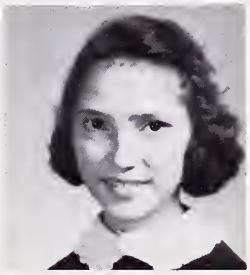

Janice Hammonds

Howard Hawk

Rebecca Helms

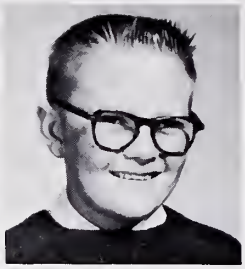

Stephen Hensley

Robert Hill

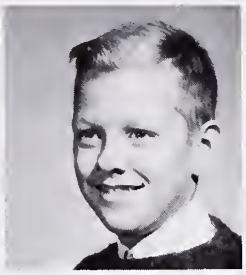

James Holcomb

Brenda Horne

Shirley Huff

Linda Hunt

Wayne Jenkins

Susan Kanto

Maxine Keith

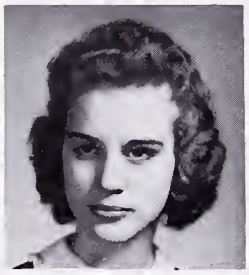

Rebecca Kelly

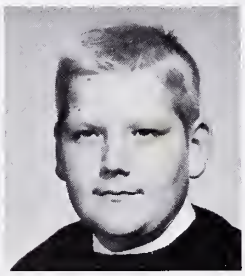

John Kibler

Richard Kibler

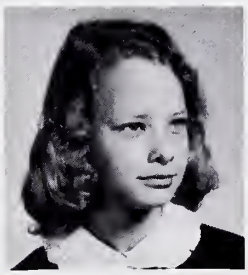

Ann Kinser

Jimmie Lacy

Jeanne Lawson

Judith Lawson

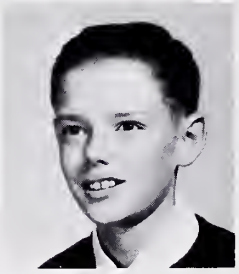

George Levicki

Patricia Livingston

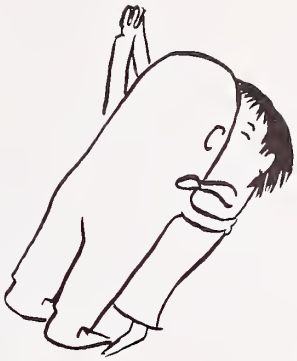

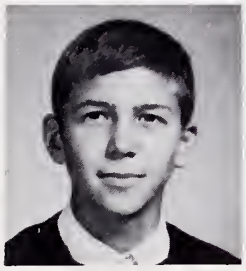

Allen Mays

Patsy McAmis

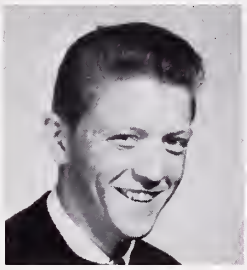

Bruce McPheron

Harry Miller

Helen Mills

Ronald Orender

Bernard Osborne

Barbara Patterson

Robert Peters

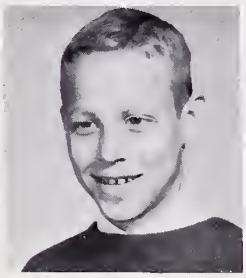

Blair Phillips

Janice Phipps

Nancy Porter

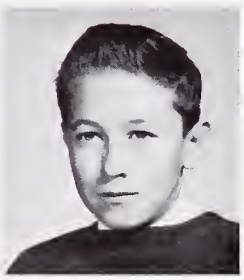

Roger Reed

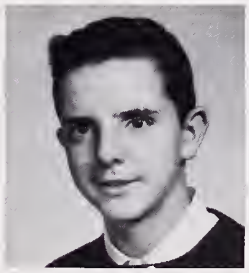

Elmer Roberts

Katie Roberts

Marlene Roberts

Charles Schellinger

Ruth Sloce

Deaton Smith

Ruble Smith

Charles Starnes

Vivian Summers

Diane Tamer

Paul Thompson

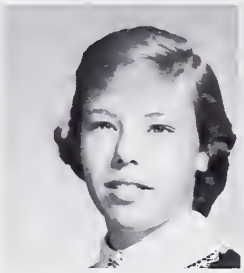
Susan Thrower

Janey Vaughn

Danny Warner

Charles Wheatley

Don Wheatley

Roger Whittaker

Walter Witt

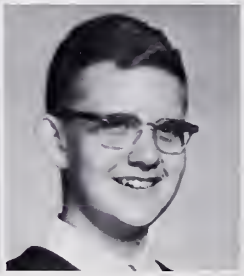
Jimmy Woods

Roger Wyatt

Ben Zickafoose

NOT PICTURED:

James Maples
Ronald Skorupa

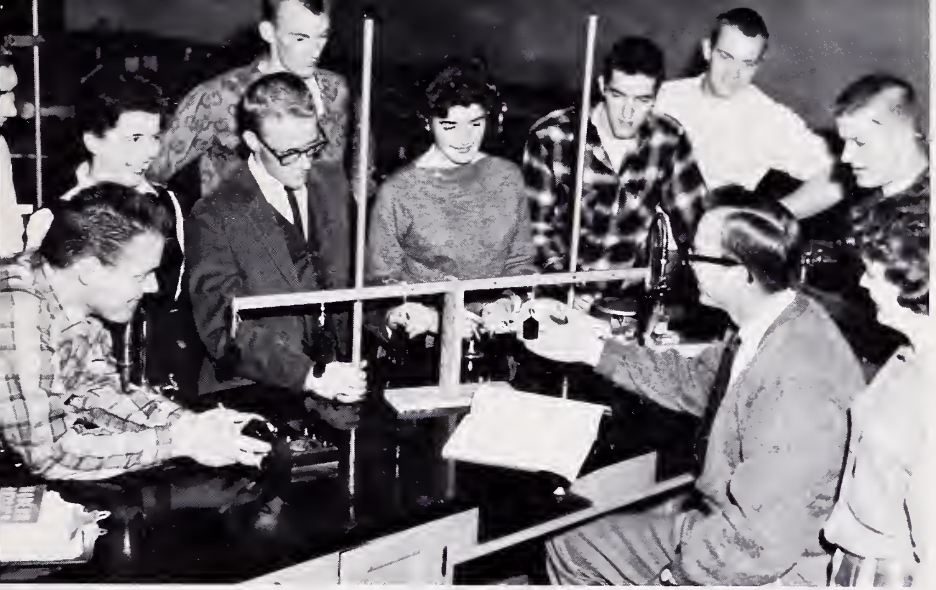

"Counterclockwise torque equals clockwise torque."

"Ready . . . Go!

"For tomorrow, list . . . and draw . . ."

"Who says Kennedy is going to win? It's in the bag for Nixon."

"Watch me; I'm an expert!"

"This is a rib."

"Let's get on the ball."

"$x = \frac{-b \pm \sqrt{b^2 - 4ac}}{2a}$"

Activities

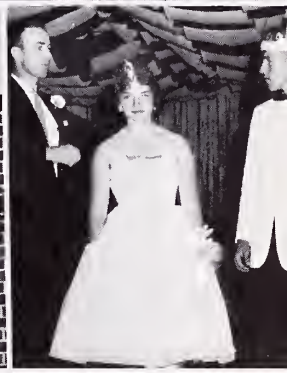

Clifford Daniels . . . . . President
Randall Fultz . . . . . Vice-President
Arthur Poston . . . . . Secretary
Stanley Wilson . . . . . Treasurer
Larry Robinette . . . . . Sergeant-at-Arms
Bardie Wolfe . . . . . Chaplain
Donald Adams
Douglas Isaac
Frank Taylor
Martin Bandy
Jerry Ramey
Barry Willard
Michael Brooks
Mr. Linville Reed . . . . . Sponsor

J. I. BURTON

KEY CLUB

Key Club Sweetheart
Miss Diana Shell

Student Council

President--Bardie Wolfe; Vice-President--Stanley Wilson; Secretary--Saragene Glass; Treasurer--Donna Hubbard; Sergeant-at-Arms--Douglas Isaac; Marcia McClung, Ruth David, William Sherard, Nancy Wolfe, Arthur Poston, Sharon Bundick; Robert Wright, Kay Lawson, Danny Skeen, James Kibler, Steve Acuff, Barbara Patterson, Charlene Brooks, Sponsor--Mr. Ben Spradlin.

THE KEY CLUB
presents
Miss Marcia McClung
as
"MISS JOHN I. BURTON HIGH, 1961"

Most Original Tag
Judy Hash--Phillip Williams

Little Abner--Robert Wright
Daisy Mae--Sharon Adams

President--Donna Munsey
Vice-President--Ruth Hall
Secretary--Jean Rader
Treasurer--Jacqueline Helms
Reporter--Brenda Powers
Historian--Linda McMullin

Corresponding Secretary--Kay Stallard
Song Leader--Marsha Varner
Chaplain--Linda Flanary
Photographer--Gail Collins
Parliamentarian--Lana Brooks
Sponsor--Miss Marjorie Byers

"Sadie Hawkins"
Dance

Latin Club

Frank Glass, President; Phillip Williams, Vice-President; Virginia Fletcher, Secretary; Linda Poston, Treasurer; Michael Abbott, Don Baker, Martin Bandy, Michael Brooks, Woodrow Bryant, John Scott, Frankie Taylor, Bardin Thrower, Sharon Bundick, Shelby Carter, Jane Dellinger, Nancy Dorton, Sarah Hunter, Anne Merrill, Patsy Minor, Sandra Norton, Linda Wells. Sponsor, Miss Lennie Blankenship. The Club Members read AUXILIUM LATINUM.

Librarians

Talmadge Minor, Anne Merrill, Brenda Powers, John Franklin, Preston Cury, Ned Harman, Bardie Wolfe, Patsy Minor.

Tri-Hi-Y

President . . . . . Saragene Glass
Vice-President . . . . . Sharon Stallard
Secretary . . . . . Carol Morgan

Treasurer . . . . . Brenda Gillenwater
Chaplain . . . . . Nancy Wolfe
Historian . . . . . Ruth David

Sponsors--Mrs. Roberts, Mrs. Neeley

Hi-Y

President . . . . . Douglas Isaac
Vice-President . . . . . Robert Collier
Secretary . . . . . Donald Adams

Treasurer . . . . . William Culbertson
Parliamentarian . . . . . John Horsman
Historian and Reporter . . . . . Frank Glass

Sponsors--Mr. Spradlin, Mr. Reed

Awards

D.A.R. Good Citizen
Donna Munsey

SCHOLARSHIP AWARDS--1960
Eighth Grade--Phillip Williams
Ninth Grade--Frank Glass
Tenth Grade--Nancy Wolfe
Eleventh Grade--Saragene Glass

D.A.R. American History Award to Clifford Daniels.

Betty Crocker Award
Salesmanship Award
J.I. Burton Representative
to Teen-age Press Conference

Anne Lee

Representatives to
Virginia Girls' State

Marcia McClung
Donna Munsey

John I. Burton High School Science Fair

First Place Winner--Susan Kanto
Girls' General Science
Model of the Proposed Norton City Sewage Disposal System.

First Place Winner--Jane McMullin
Girls' Physical Science
Magnetizer and Demagnetizer

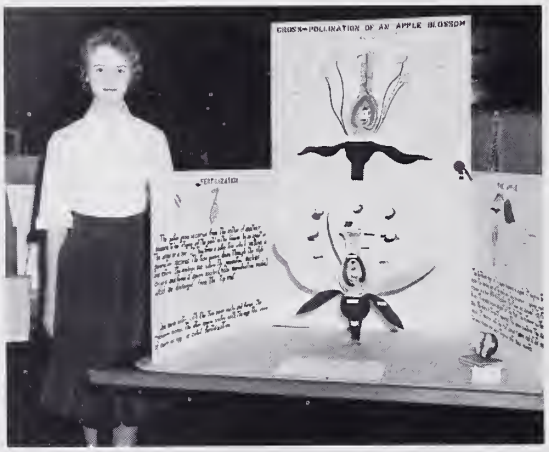

First Place Winner--Linda Poston
Girls' Biology
Cross Pollination

First Place Winner--Phillip Williams
Boys' Biology
Effects of Throat Antiseptics

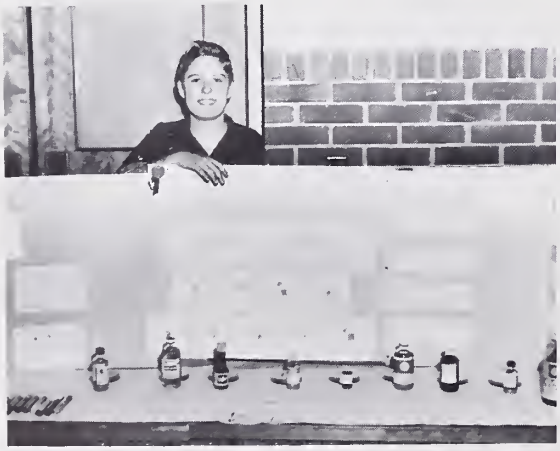

First Place Winner--George Levicki
Boys' General Science
Electric Generator

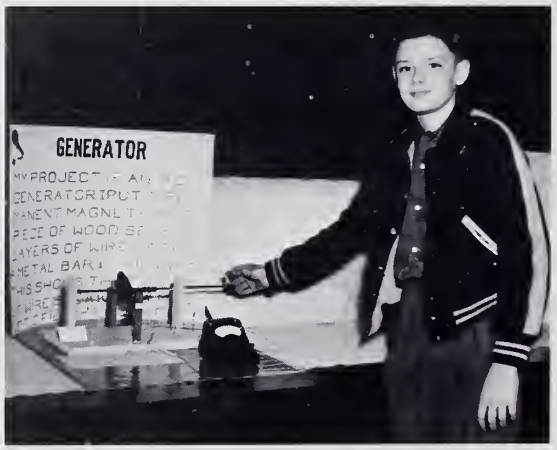

"Red Carnations"

This play was presented to the Norton Woman's Club, the Norton Literary Club, Norton Chapter of the Eastern Star, and in the District One-Act Play Contest, in which it won the rating of SUPERIOR.

A Man--Bardie Wolfe
A Boy--William Sherard
A Girl--Marcia McClung.

Rusty
and
His Rustics

Richard Rader--Electric Guitar, Robert Duncan--Electric Guitar, Lonnie Franks--Drums, Preston ("Rusty") Cury--Soloist and Manager.

This group has furnished music for many school functions and civic programs.

"Eleventy Per Cent"

This play was presented to the February meeting of the Norton Parent-Teachers' Association. Characters: JIM BROWN, a high school senior, Bardie Wolfe; ELLEN HILL, a high school senior, Gail Collins; NANCY BROWN, Jim's younger sister, Alice Dean; MR. HENRY BROWN, Jim's father, Allen Fields; MRS. MARTHA BROWN, Jim's mother, Anne Lee; MRS. EUBANK, a next door neighbor, Donna Hubbard; MISS PEARSON, a high school counselor, Ruth Hall.

D. E. Club

Gene Collier, President; Hoyt McConnell, Vice-President; Janice Countiss, Secretary; Brenda Powers, Treasurer; Elgin Dean, Publicity Reporter; Paul Fletcher, William Lively, John Jackson, Bobby Joe Wilson, John Draughn, Evelyn Stidham. Sponsor, Mr. Joe Stallard.

Pep Club

Ruth David, President; Dorothy Norton, Vice-President; Mary Jane Hill, Secretary; Donna Hubbard, Treasurer. Representatives: 12th Grade, Roger Farmer, Ruth Ann Hall; 11th, Mary Jane Hill, Carol Morgan; 10th, Charles Boggs, Irene Collins; 9th, Roger Skeen, Marsha Varner; 8th, Linda Sue Clemons, Susan Thrower. Sponsor--Mrs. Smallwood, Co-Sponsor--Mrs. Neeley.

PROM '60

ROARING 20'S

KING – BOBBY DUFF . . . . . QUEEN – JANEY ROBERTSON
SENIOR ATTENDANTS . . . . . RANDOLPH SCOTT – ADA PAYNE
JUNIOR ATTENDANTS . . . . . WILLIAM SHERARD – PATRICIA GREENE

Homecoming

	ESCORTS
Queen--Joyce Gibson	Hoyt McConnell
Maid of Honor--Donna Munsey	Ben Bloomer
Senior Attendant--Marcia McClung	Buren Bloomer
Junior Attendant--Linda Redman	Richard Goodpasture
Sophomore Attendant--Gail Stidham	Elgin Dean
Freshman Attendant--Eva Kanto	Larry Robinette
8th Grade Attendant--Kathy Bolling	Al Stecker

Presenting the

John I. Burton Marching Band

Jacqueline Helms

Phyllis Adkins

Gail Collins

Donna Munsey Head Majorette

Brenda Horne

Diana Shell

Victoria Daniels

Majorette Team

The John I Burton High School Marching Band

Band Personnel

DIRECTOR
Mr. Robert B. Welch

PICCOLO
Sara Lee Hunter

FLUTE
Victoria Daniels
Betty Watts
A. G. Dotson

CLARINET E^b
Donna Munsey

CLARINET B^b
Jacqueline Helms
Sandra Duff
Brenda Horne
Rebecca Helms
Elizabeth Carr
Frank Seale
Michael Abbott
Donald Dawson
Katherine Bolling
Howard Hawk
Rosalind Watts
Phyllis Adkins
Gail Collins
Grace Smith
Sharon Adams
Betty Cooper
Myrtle David
Steve Mullins
Paul Bolling
James Dawson
Jack Passmore
Jeff Phillips
Carole Courtney
Victor Jones
Susan Hawk

ALTO SAXOPHONE
Anne Lee
Paul Shelley
Virginia Taggart

TENOR SAXOPHONE
George Levicki
Johnny Hale

BARITONE SAXOPHONE
Martin Bandy

CORNET
R. J. Bishop
Robert Hill
David Cunningham
James Lioutza
Lee Bandy
Don Riner
Donald Gardner
Steve Laster
Bill Stewart
Dennis Fields
Bill Davis
Steve Blevins

FRENCH HORN
Barry Willard
Billie Ann Hughes
Diana Shell
Shirley Hale

TROMBONE
Frank Horsman, Jr.
Steve Acuff
Rodney Collins
Avery Maggard
Russell Adams

BARITONE
Walter Witt

BASS
Robert Dotson
Donald Baker
Ronald Baker
Dennis St. Clair

PERCUSSION
John Franklin
John Scott
Charles Riddle
Michael Kidd
Benny Zickafoose
Michael Meeks
Greg Edwards

STRING BASS
William Sherard

BASSOON
Rudy Frye

Band Officers

President--John Franklin, Vice-President--Jacqueline Helms, Secretary and Treasurer--Donna Munsey, Librarian --Anne Lee, Historian--Sarah Lee Hunter.

All-State Band

CONCERT BAND--John Franklin--Snare Drum, Bill Sherard--String Bass, Anne Lee--Alto Saxophone, Bob Dotson--Bass; WORKSHOP BAND--Jacqueline Helms--Clarinet, Barry Willard--French Horn. The All-State Band was held February 3-5, 1961 at William King High School in Abingdon, Virginia.

The band in top form on the marching field.

The following trophies were awarded to the band in Class D competition at the Bristol Band Festival:

First Place
Marching Group
Majorette Team
Drum Major

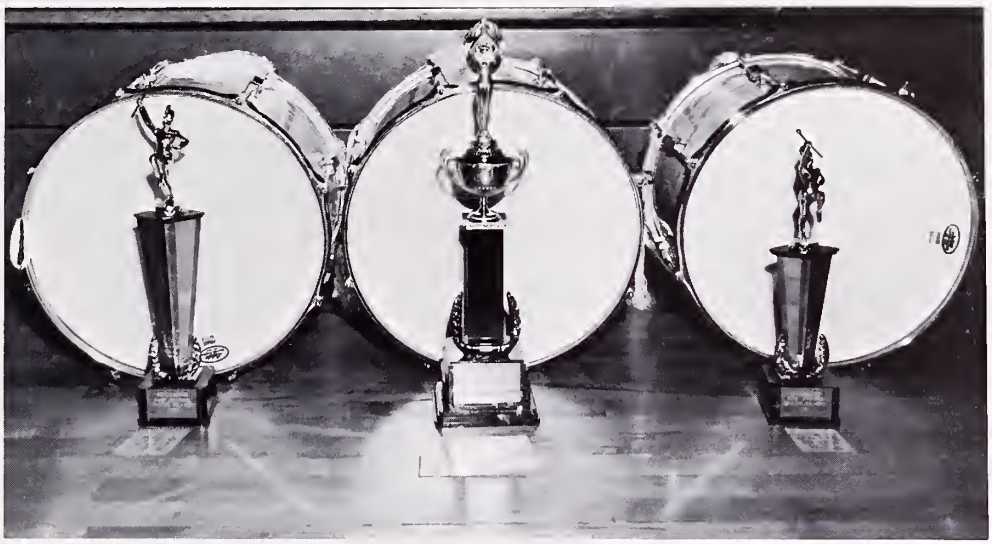

BAND KING AND QUEEN

John Franklin
Donna Munsey

CHORUS KING AND QUEEN

John Horsman
Ruth David

SOPRANOS
Linda Wells
Patsy McMullin
Pat Livingston
Glenda Collins
Shirley Harper
Toni Ann Caruso
Clara Thompson
Sue Earls
Diane Tamer
Charlene Brooks
Patsy Minor
Eva Kanto
Susan Kanto
Virginia Fletcher
Dorothy Dobbs
Lana Brooks
Marguerite Moore
Brenda Morgan
Nancy Maggard
Angela Maiolo
Connie Harbour
Suzanne Daniels
Bunda Bundick
Judy Hash
Marsha Varner
Kay Stallard

ALTOS
Sue Hash
Peggy Dotson
Sharon Stallard
Jane McMullin
Linda McMullin
Christie Lovell
Mary Dean
Louise Denham
Gail Stidham
Susan Thrower
Carole Church
Teresa Davis
Sandra Norton
BASSES
Robert Collier
Lonnie Franks
Bobby Duncan
Robert Wright
Bardin Thrower
Benny Boles
John Horsman
Don Jackson
Dennis Honeycutt
William Culbertson
Joe Howington
Ralph Bradley
Richard Rader
Jerry Harper
Preston Cury

CHORUS OF
John I. Burton High

OFFICERS
President, Ruth David; Vice-President, Preston Cury; Secretary-Treasurer, Sharon Stallard; Librarian, Kay Stallard.

DIRECTOR
Mr. Monroe Parker

Pianist
Ruth David--
Director's right arm
for five years.

As the team comes on to the field,
The crowd goes into an uproar.
It is the first game of the season.
The whistle blows, and the game gets underway.
Our Seniors play with all their hearts--
It's their last season.
The freshmen feel their hands grow clammy,
and their knees begin to shake.
It's their first game!
The cheerleaders excitedly urge all
on to victory.
The air is filled with keen anticipation.
What will the outcome be?

Head Coach
MR. ELLIS M. FIELDS

19

Captain
HOYT McCONNELL

Assistant Coach
MR. MONROE M. PARKER

60

BUREN
BLOOMER

Co-Captains

BENNY
BLOOMER

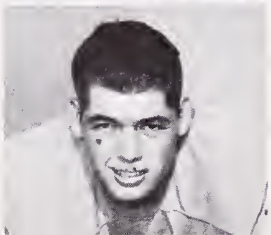

BENNY BLOOMER
Tackle
2-year letterman

HOYT McCONNELL
Fullback
4-year letterman
All-District Offense

BUREN BLOOMER
Guard, Back
4-year letterman

NORTON 0 WISE 18

Norton's opening game with the Indians was a big disappointment. Jim Ray Carter scored 3 touchdowns for Wise on tremendous runs. The spirits were high on both sides. Although they failed to score, the Raiders played well.

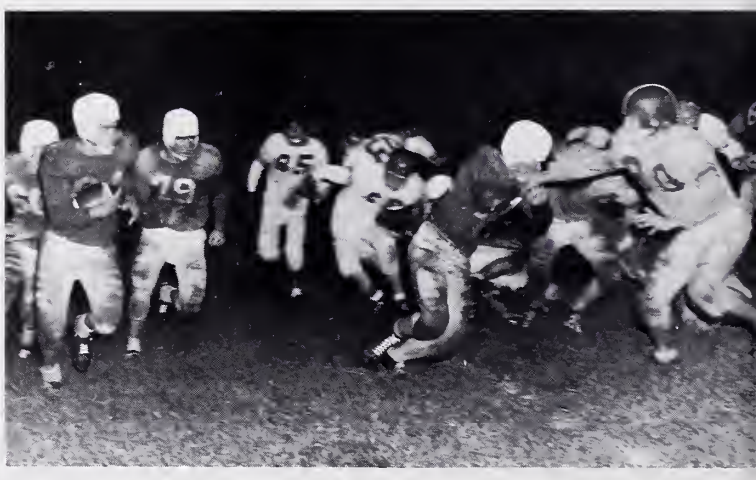

The backfield moves.

ELGIN DEAN
Center
3-year letterman

RICHARD GOODPASTURE
Quarterback
2-year letterman

GERLE CASSELL
End
2-year letterman

AL STECKER
Guard
2-year letterman
All-District Offense

RALPH BRADLEY
Halfback
1-year letterman

RICHARD GARDNER
Quarterback
1-year letterman

NORTON 13 GARDEN CREEK 6

The Raiders captured their first win of the season when they beat the Dragons. The first Raider touchdown came in the 1st period when Robinette scored on a 23-yard pass from Goodpasture and ran 25 yards for the initial tally. Buren Bloomer intercepted a Garden pass on the Norton 37 and ran 63 yards for a touchdown. McConnell scored the extra point. Jerry Hall was the outstanding defensive player of the game.

McConnell tries the line.

JERRY HALL
Guard
2-year letterman
All-District Defense

LARRY ROBINETTE
Halfback
2-year letterman

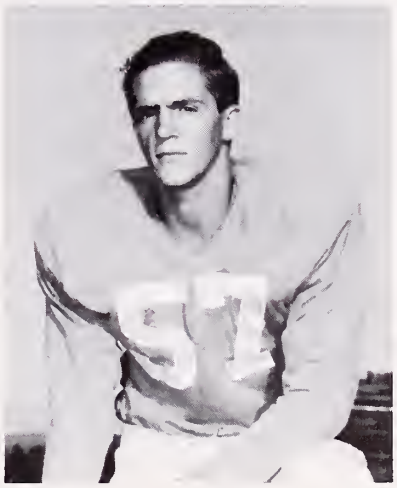

PAUL RAMEY
Halfback
1-year letterman

BENNY BOLES
Fullback
2-year letterman

JOHN HORSMAN
Tackle
1-year letterman

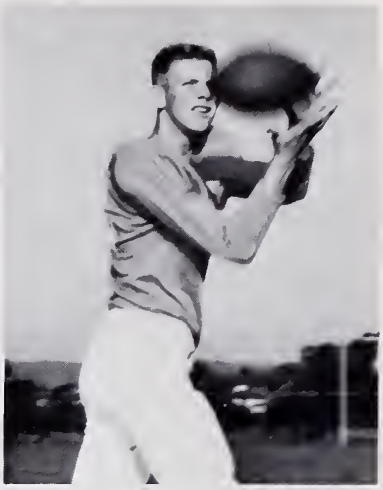

KEDDIE SALYERS
End
1-year letterman

NORTON 0 ABINGDON 6

The Raiders played a really tremendous game against the Falcons on their Homecoming. The Norton team played an outstanding defensive game, but the game turned out to be a heart-breaker when the Falcons finally managed to score in the closing seconds of the game. Our boys showed great determination and spirit.

Big Ben gets his man.

DON ADAMS
End
1-year letterman

C. D. HUNT
End
1-year letterman

JOHN BLOOMER
Tackle
1-year letterman

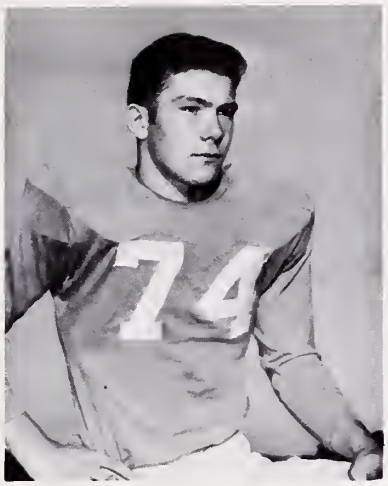

JAKE CRESS
Tackle
1-year letterman

LONNIE FRANKS
Guard
1-year letterman

CLYDE RAMEY
Guard
1-year letterman

Buren moves the ball.

NORTON 8 APPALACHIA 13

The Raiders played a very exciting Homecoming game against the Bulldogs. Norton's first score came in the 1st period, after Benny Bloomer had recovered an Appy fumble. Hoyt McConnell scored the only tally. Appy scored in the 2nd quarter on an intercepted pass; the kick was good. Gerle Cassell tackled an Appalachia player behind the goal line to put Norton in the lead again, 8-7. The Bulldogs scored again in the 4th period to win.

JOHN THACKER
Guard

NOT PICTURED

PAUL FLETCHER--Tackle, 1-year letterman
BOBBY DUNCAN--Fullback, 1-year letterman
JACK HAMILTON--Guard, 1-year letterman
ROBERT WRIGHT--Halfback
RONALD SEXTON--End
CHARLES BOGGS--Guard
BRUCE McPHERON--End

Larry Robinette trapped.

NORTON 7 CLINTWOOD 18

Hoyt McConnell capped a drive of 55 yards to score the Black Raiders' lone score of the night. Raymond Shipp was the Green Wave's outstanding offensive player; he intercepted a Norton pass and ran 60 yards for Clintwood's first score. The Wave managed to score twice more; final score 18-6.

NORTON 0 POWELL VALLEY 19

The Powell Valley Vikings won a shattering victory over the Black Raiders. Although the Raiders moved the ball well, they could not manage to score. The Vikings were so strong on running power that the Norton defense was not able to stop them.

Goodpasture hemmed in.

NORTON 0 COEBURN 26

Coeburn completely outclassed the Raiders. Norton's defense did not even seem to get started. The running ability of the entire Coeburn backfield was tremendous. The Knights dominated the entire game.

Hoyt McConnell moves the ball.

Paul Ramey gets his man.

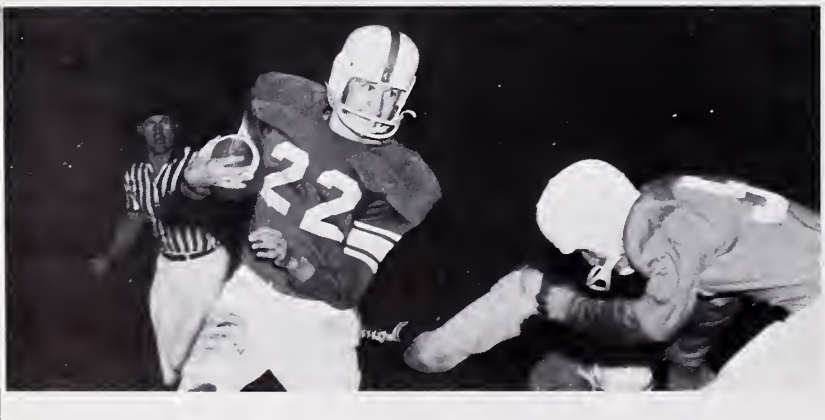

NORTON 6 ERVINTON 26

The Ervinton Rebels pulled a tremendous upset over the Norton Raiders by defeating them 26-0. Michael Sutherland's passes brought them 3 touchdowns. The Raiders' single score came late in the fourth quarter when Dick Goodpasture ran across the 3-yard line with only 50 seconds remaining in the ball game.

NORTON 13 POUND 35

The Pound Wildcats ran up 35 points against the Raiders before the Norton offense began to click. The Raiders scored twice in the last quarter. Paul Ramey galloped 45 yards for the first tally; the second came on a 60-yard pass play from Gardner to Robinette.

The Raider line hits hard.

Robinette and Cassell get him

NORTON 13 PENNINGTON 6

Norton finished the 1960 season on a winning note. Hoyt McConnell scored the 1st touchdown in the 2nd period. Pennington's single score came in the 3rd quarter on a short run. Norton's winning touchdown was made in the fourth quarter when Paul Ramey, outstanding offensive player of the game, ran 90 yards for the Raiders' final touchdown.

The boys who do the work

Managers

ROBERT STIDHAM BRUCE McPHERON

DAVID STALLARD BARDIE WOLFE

MONOGRAM CLUB

Lonnie Franks, Hoyt McConnell, Al Stecker, Benny Boles, Richard Goodpasture, Ed Phillips, John Horsman, Jake Cress, Charles Hunt, Paul Ramey, Larry Robinette, Douglas Isaac, Ralph Bradley, Paul Fletcher, Elgin Dean, Jerry Hall, Bobby Wilson, Bobby Duncan, Randall Fultz, Donald Adams, Stanley Wilson, Gerle Cassell, Clifford Daniels, Mr. Absher, Sponsor.

President
Hoyt McConnell

Vice-President
Bobby Joe Wilson

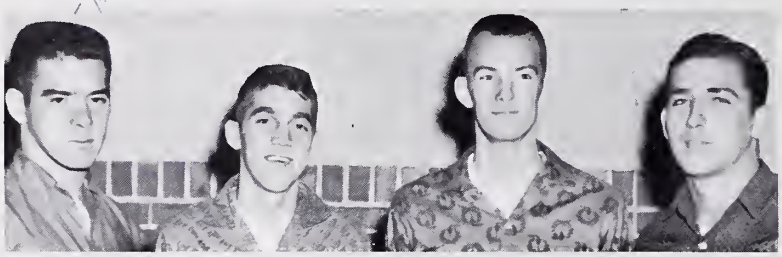

Secretary-Treasurer
Randall Fultz

Sergeant-at-Arms
Jerry Hall

OFFICERS

CHEERLEADERS

CAPTAIN

RUTH DAVID

CO-CAPTAIN

SARAGENE GLASS

J. I. BURTON

EVA KANTO

DONNA GAIL HUBBARD

ALTERNATES

Patsy Minor

Dorothy Norton

MASCOT

Claire Lu Fields

SPONSOR

Mrs. Byron Nickels

ALTERNATES

Virginia Fletcher

Sharon Bundick

1960-1961 SCHEDULE

NORTON	36	APPALACHIA	43
NORTON	38	COEBURN	56
NORTON	56	POWELL VALLEY	42
NORTON	59	CLINTWOOD	42
NORTON	58	DUNGANNON	60
NORTON	46	POUND	56
NORTON	67	WISE	56
NORTON	61	APPALACHIA	59
NORTON	57	ERVINGTON	64
NORTON	60	PENNINGTON GAP	41
NORTON	68	WISE	55
NORTON	59	ST. CHARLES	38
NORTON	50	COEBURN	58
NORTON	3	JONESVILLE	0
NORTON	58	POUND	55
NORTON	42	ERVINGTON	41
NORTON	54	POWELL VALLEY	56
NORTON	68	CLINTWOOD	58
NORTON	58	DUNGANNON	54

TOURNAMENT

NORTON	40	CLINTWOOD	36
NORTON	58	COEBURN	63
NORTON	60	APPALACHIA	59

1960-1961 Boys' Varsity Basketball Team
COACH: MR. MONROE PARKER

CLIFF DANIELS

STAN WILSON

DON ADAMS

LARRY ROBINETTE

MANAGERS

PAUL RAMEY

AL STECKER

CO - CAPTAINS

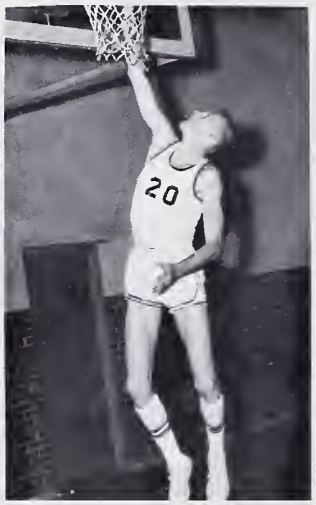

RANDALL FULTZ

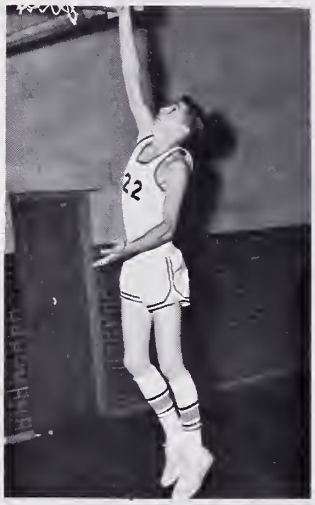

B. J. WILSON

ARTHUR POSTON

DON BAKER

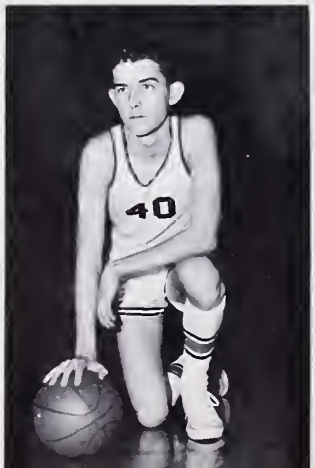

FRANKIE TAYLOR

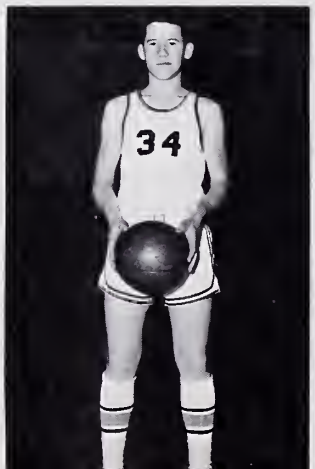

MIKE BROOKS

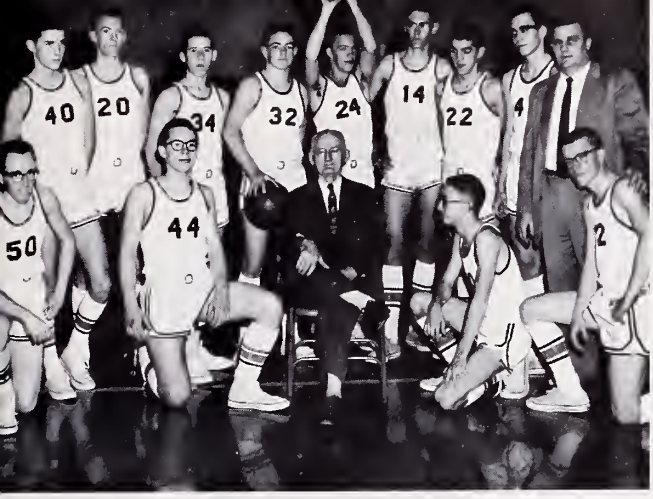

The Team

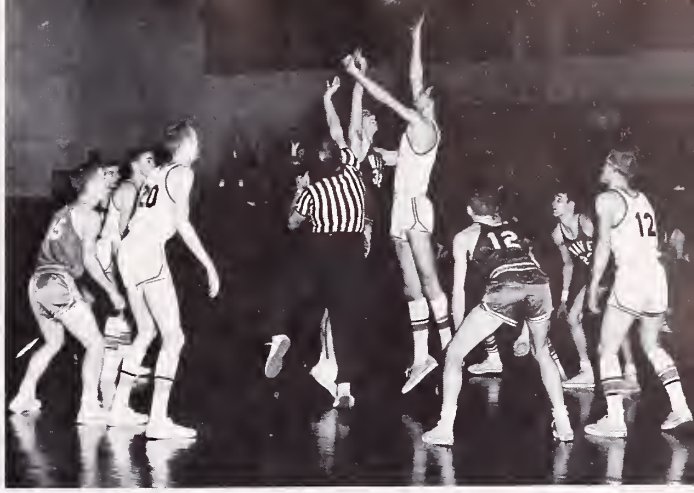

Stan gets the ball.

Randall hits two.

Larry dribbles the ball.

J. V. Basketball Team

COACH: MR. JOSEPH L. STALLARD

The Future ?

What's in It for Me ?

Nothing . . . Yet Everything

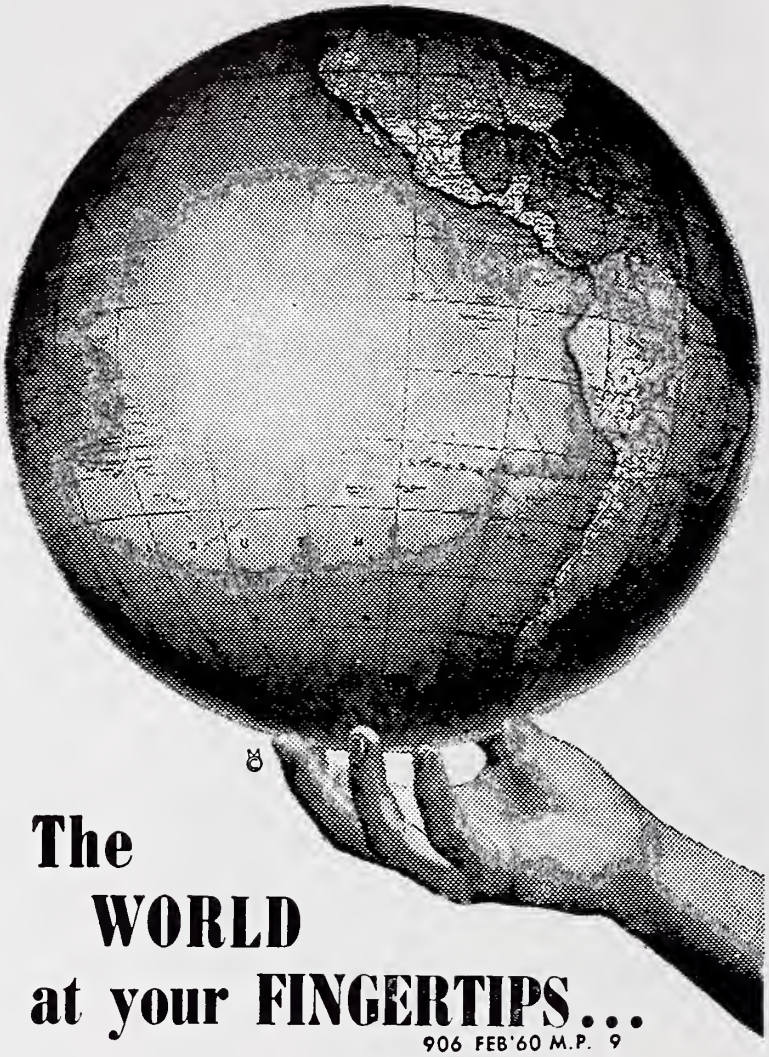

The WORLD at your FINGERTIPS...

906 FEB'60 M.P. 9

THE WORLD AT YOUR FINGERTIPS . . .

For you to mold from it the highest attainment of success—achieved through the highest of desires and ambitions. You have the pattern for success; graduate, and the world's at your fingertips.

THE FIRST NATIONAL BANK
OF NORTON

FEDERAL DEPOSIT INSURANCE CORPORATION
$10,000 MAXIMUM INSURANCE FOR EACH DEPOSITOR
MEMBER

BOWERS AUTO SUPPLY

Parts, Paint, Glass, Equipment, Supplies

Phone 1380 - 1381

HURSHEL W. BOWERS, MGR.

COHEN'S QUALITY STORE

Since 1899

Phone 456

Norton Virginia

Compliments of

MARY'S STYLE SHOPPE

Quality Merchandise for Milady

Norton Virginia

"You Always Get the BEST"
at

WISE HARDWARE AND FURNITURE COMPANY

ELLIS WHOLESALE COMPANY

Telephone 732

Norton Virginia

DAVE'S DEPARTMENT STORE

Home of Honest Values
Dry Goods-Shoes-Clothing-Hats
Ready to Wear and Notions
For the Whole Family

Norton and Appalachia, Virginia

Compliments of

MARGARET'S BEAUTY SHOP

Phone 304

Norton Virginia

We Buy and Sell Anything.

All Kinds of Used Furniture
and Appliances.

NORTON SALVAGE COMPANY

Norton Virginia

SUPER SERVICE GARAGE

Phone 34

Behind Hotel Norton

Bear Axle
Frame and Wheel Straightening
Body - Fender - Radiator
General Repairing

PONTIAC WILLIS GMC

Pharmacists

C. G. PASSMORE, J. E. PASSMORE

PASSMORE'S PHARMACY

Phone 95 or 495 Norton, Va.

Coal
Blair Coal - Roda Coal - Dixiana Coal
Premium Darley Stoker Coal

Your Telephone Call
Starts Our Service

Norton - 1173

W. W. STURGILL COAL CO.

West Main Avenue

Norton Virginia

QUESENBERRY CONSTRUCTION CO.
AND
BUILDERS SUPPLY CO.

Blocks - Building Materials - Millwork

General Contracting

Phone 3-W Big Stone Gap, Va.

THE CHESAPEAKE AND POTOMAC TELEPHONE COMPANY OF VIRGINIA

After commencement, what are you going to commence?

Before you make your final decision, consider a telephone career. You'll start with good pay. What's more, you'll earn frequent raises as you learn. And the training you receive is excellent. You'll also enjoy interesting work, friendly people and pleasant surroundings. And you'll have the satisfaction of serving your own community. So why not commence a rewarding career with a telephone job?

THE CHESAPEAKE AND POTOMAC
TELEPHONE COMPANY OF VIRGINIA

Compliments of

HOME HARDWARE AND FURNITURE COMPANY

Norton Virginia

THE SHERWIN-WILLIAMS CO.

VIC JONES, MANAGER

Norton, Virginia

GULF CITY SERVICE STATION

Park Avenue at Ninth Street

KENNETH C. KIBLER, MGR.

"Stop by and Gas with Us"

Phone 40

Norton Virginia

Compliments of

LIVELY'S NEWS STAND

Norton Virginia

Compliments

of

F. W. WOOLWORTH COMPANY

"For Better Service"

Norton Virginia

Compliments

of

EDWARDS' RADIO AND TELEVISION SERVICE

Sales and Service

Phone 794

Norton Virginia

NORTON INSURANCE AGENCY, INC.

First National Bank Building—Annex

"Insurance That Insures"

Telephone 347

Norton Virginia

The Business Man's Department Store

School and Office Supplies

SHARPE'S OFFICE SUPPLY

Norton Virginia

NORTON ESSO STATION

"Home of Happy Motoring

"Your Friendly ESSO Dealer"

ATLAS - TUBES - BATTERIES AND ACCESSORIES

Phone 406 C. W. Bryant, Proprietor Norton, Virginia

OLD DOMINION POWER COMPANY

INCORPORATED

Phones 70 - 71

Norton, Virginia

Your Electric Servant
HEAT - LIGHTING - POWER

Visitors Welcome!

Norton, Virginia
Grundy, Virginia

Appalachia, Virginia
St. Paul, Virginia

MR. FRANK J. HORSMAN, MANAGER
One of the School's BEST Friends
Famous for Fine Flowers

NORTON FLORAL COMPANY

WHITMAN CANDIES

FOUNTAIN TREATS

HALLMARK CARDS

COTY'S

SICKROOM SUPPLIES

DOROTHY PERKINS COSMETICS

SEAL TEST ICE CREAM

BABY NEEDS

PRESCRIPTION AND DELIVERY SERVICE

PHOTO SUPPLIES

Make It a Rule to Stop at

BELL & HOWELL

NORTON PHARMACY

Your WALGREEN Agency Store

"You Are Always Welcome"

D. Cury's

Compliments of

ROYAL LAUNDRY COMPANY OF NORTON

INCORPORATED

Quality Dry Cleaning and Laundry Service

S. H. Neeley, Jr., Manager

Phone 317 Box 406

Norton, Virginia

DIAMONDS WATCHES

JEWELRY

THE Jewel Box STORES

SOUTH'S LARGEST JEWELERS

Marvin L. Martin, Manager

604 Park Ave. Norton, Va.

Phone 121

BE REALLY REFRESHED!

COKE REFRESHES YOU BEST!

COCA-COLA BOTTLING CO.

OF

NORTON

Norton Virginia

CONGRATULATIONS SENIORS

FROM

GREER-ELLISON COAL COMPANY, INC.

200 Progress Building
Norton, Virginia

Sales Agents
for

COLONEL JACKHORN STOKER COAL
and
KENTUCKY RIVER SPLINT LUMP AND EGG

Available in Norton at Norton Coal Yard

Phone 412

NORTON MACHINE WORKS

Distributor of Southern Oxygen Company
Therapy and Commercial Oxygen
Gases and Supplies

Phone 67 Norton, Va.

Compliments

of

W. W. MAC, INCORPORATED

Norton Virginia

Compliments

to the

Seniors of John I. Burton High School

from

HOLSTON VALLEY DISTRIBUTING COMPANY

Norton Virginia

For the Finest in Modern Home
Appliances and Television Service
Visit the

HATCHER EQUIPMENT CO.

Norton Virginia

The One Telephone Number to Call
for America's Number One Appliances
Is
Norton 1111

POSTON OIL COMPANY

Ashland Products

General Tire Service

Phone 635-W Norton, Virginia

Compliments

of

LIBERTY CAFE

"Southwest Virginia's Finest"

Norton Virginia

**GREEVER
MOTOR SALES, INC.**

MERCURY

FORD

SALES SERVICE

Park Avenue at Sixth St.

Norton, Coeburn

**NORTON
APPLIANCE COMPANY, INC.**

Your Westinghouse Dealer
Serving Wise County for over
19 Years

Norton Virginia

**THE FIRST NATIONAL BANK
APPALACHIA, VIRGINIA**

Extends Best Wishes to the Faculty
and Student Body
of the John I. Burton High School

CHEVROLET

Norton Virginia

Compliments

of

CADILLAC

WITT MOTOR COMPANY

CHEVROLET BUICK CADILLAC

Phone 165

ONLY Buick HAS DYNAFLOW DRIVE

MINOR-HAGY FUNERAL HOME

(Formerly King's)

KENNETH L. MINOR
HAROLD M. HAGY
FRANK HORSMAN

Telephone Day or Night

We Go Anywhere, Anytime

Compliments of

GELLER'S

Quality Merchandise
at Lowest Prices

Norton Virginia

Phone 1090

RADIO STATION W N V A

Norton

1350 on Your Radio Dial

5,000 Watts Power

Compliments of

THE SPORTSMAN

Norton Virginia

Congratulations Seniors

from the

KOLTOWN THEATRE

Southwest Virginia's Leading
Motion Picture Theatre

Norton Virginia

Compliments of

STEAK AND SHAKE

Norton Virginia

Everybody loves

BUNNY

Stays fresh days longer!

MODERN BAKERY

Harlan, Ky.
Tel. 1800

POWELL VALLEY
MEMORIAL GARDENS, INC.

Featuring: Perpetual Care
Non-Sectarian

Beautiful Gardens Depicting the
Life and Teachings of Christ

Lending Dignity to the Living
and a Tribute to the Dead

Lambert Building Norton 1042

Compliments

of

A FRIEND

As Tendrils Cling Around the Limbs,
So Do Our Assureds Cling Around

THE WISE INSURANCE AGENCY, INC.

Telephone 366 Norton, Virginia

Compliments

of

VIRGINIA SUPPLY COMPANY

Norton Virginia

DAIRY PRODUCTS THAT CARRY THIS LABEL...
ARE GRADE "A"—ALL THE WAY!

COMPARE PET WITH ANY OTHER

Compliments

of

KENNEDY
PIGGLY WIGGLY
STORES, INC.

DOUGLAS H. BAKER
FUNERAL HOME

The Home of Personal Service

Ambulance Service Day or Night

Phone 5751 Wise, Virginia

HERFF-JONES COMPANY

1401 - 1419 N. Capitol Avenue

Indianapolis 7, Indiana

World's Largest Manufacturer of Class Rings,
Serving High Schools, Colleges, and Academies
throughout the Entire United States.

Compliments of

ROSE'S BEAUTY SALON

Phone 450

Norton Virginia

For Your Every Printing Need

MORLEY PRINTING COMPANY

Wedding Announcements and
Christmas Cards
Commercial Job Printing

844 Park Avenue Norton, Virginia

WISE COUNTY is entitled to just as nice a Barber School as any other county or state. Let's support it. See you soon—OK? The school will build to your conveniences.

Compliments of

RAY'S BARBER COLLEGE

Norton

EASTERN GAS CORPORATION

540 Kentucky Avenue

Phone 798

Norton Virginia

Congratulations

Seniors of John I. Burton High School

from the

WISE COAL AND COKE COMPANY

Dorchester Virginia

"The Littlest Plumber"

DANIELS PLUMBING & HEATING CO.

"When We Heat, It's Hot"

Phone 968

Norton Virginia

NEWS
ADVERTISING
COMMERCIAL PRINTING

THE NORTON PRESS, INC.

Printers and Publishers of
The Coalfield Progress

"Norton's Only—Wise County's Largest Newspaper"

CONGRATULATIONS TO THE CLASS OF 1961!

It Has Been a Pleasure Serving You.

BURCHETTE STUDIO OF PHOTOGRAPHY

Norton Virginia

VIRGINIA OIL AND TIRE COMPANY

Firestone

Budget Plan and Keep Full Plan
Triple Filtered Fuel Oil
Fluid Heat—Heating Equipment

Norton Virginia

NORTON MOTOR INN

Phone 41
Norton, Virginia

INTERNATIONAL HARVESTER

OLDSMOBILE

SOUTHWEST DISTRIBUTING COMPANY
OF NORTON, INC.

PHONE 291

NORTON VIRGINIA

Proprietor—W. H. Calloway

ROYAL JEWELERS

Keepsake Diamonds—Gorham Silver
Watches
Bulova—Elgin—Hamilton
Costume Jewelry—Gifts

Call Norton 836
Koltown Theatre Building—Norton, Virginia

OWENS ASHLAND SERVICE STATION
Brake Service and Tune-Up

Ashland
OIL
PRODUCTS

NORTON Phone 1346 VIRGINIA
Bill Owens, Manager

HIGH SCHOOL SENIORS . . .

E. C. Wynegar
Says:
PREPARE
TODAY
For a
CAREER
TOMORROW

Your School
Friend

Prepare for a career instead of a job. Train for a special goal at NATIONAL . . . where futures are formed.

★

• ACCOUNTING
• SECRETARIAL

★

Visit Anytime
Register Anytime
Start Anytime

CAREER CLASSES NOW FORMING
NATIONAL BUSINESS COLLEGE
"The Progressive Business School" Knoxville 12, Tenn.

COMPLIMENTS OF

BILL WEBB & SON
GENERAL MERCHANDISE

Free Delivery

Phone 66 Esserville, Virginia

NORTON
ENGINEERING COMPANY

Mining Engineer and Land Surveyor

Norton Virginia

E. L. FORD CONSTRUCTION CO., INC.

"Your Dependable Contractor"

PHONE 846 NORTON, VIRGINIA

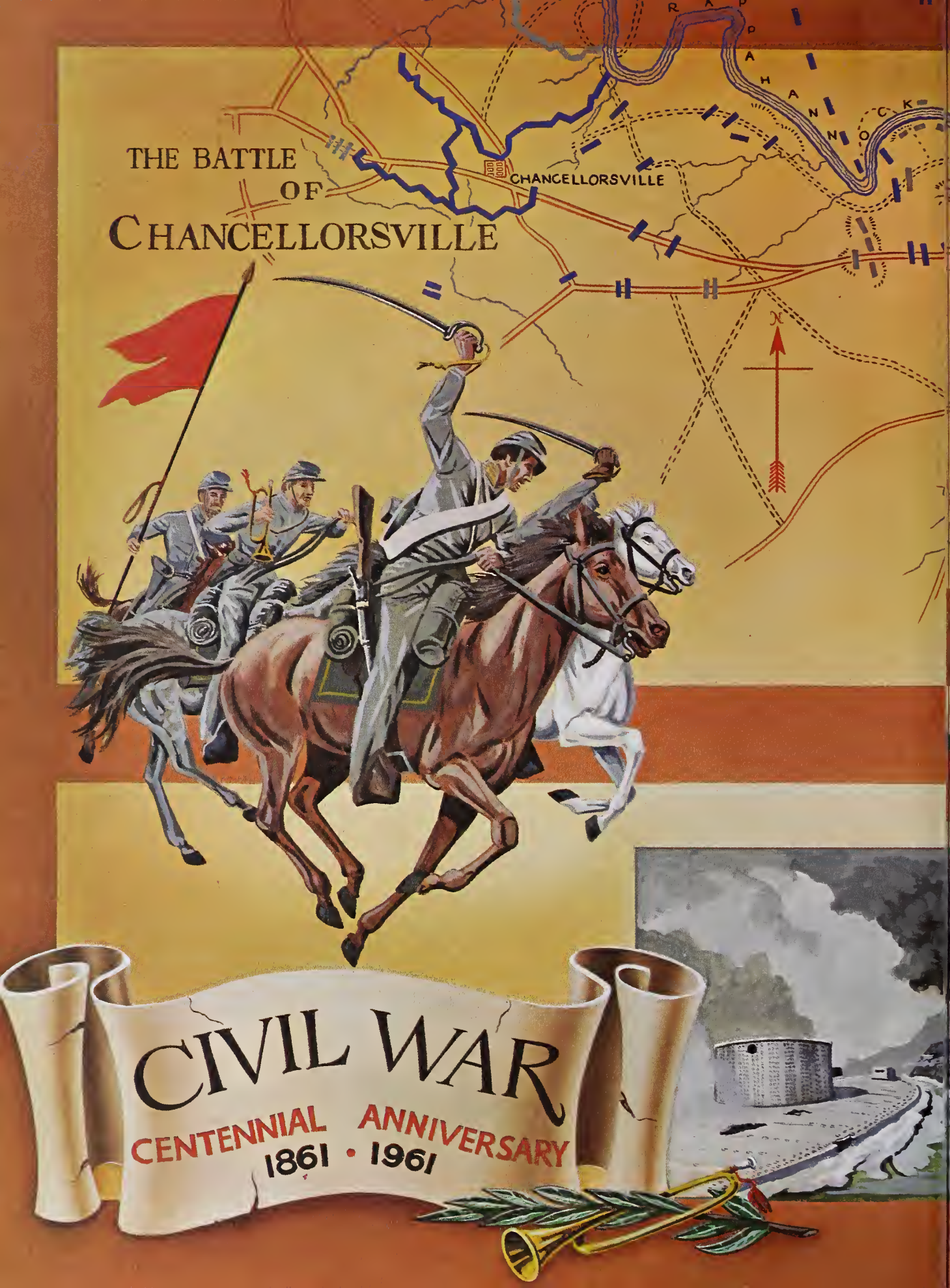
THE BATTLE
OF
CHANCELLORSVILLE
CHANCELLORSVILLE
RAPPAHANNOCK
CIVIL WAR
CENTENNIAL ANNIVERSARY
1861 • 1961

WISE COUNTY
PUBLIC LIBRARY
WISE, VIRGINIA

PATROL OF THE CAPITOL (1861)

LONESOME PINE REGIONAL LIBRARY
3 1720 01409 0456